THE 1932 CREST

Herbert Wahrenburg
John Checks
Joe Hurst
Paul Covey
Charles Cox
Dale Summers
John Hicks
Bob Burrell
K.P.K.
Mary Norton
Frances Blair
Hito Hato
B.
Catherine Fischer
Mary Wood
Δ.V.E.
Wendel Huber

Farrell Foot
Lester O. Baer
Angie Allen
Isabelle Roby
Rolly Johnson

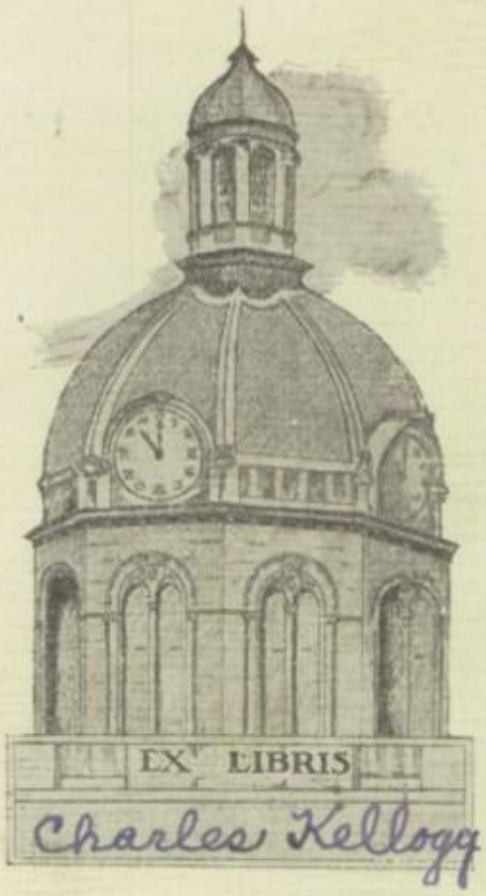
EX LIBRIS
Charles Kellogg

The Crest

Crest Staff

Edith Adele Lowry
David Curtis
Betty Robinson
Elizabeth Roper
Bob Ground
Jack Gross
Lois Maurer
Janet Niederhauser
Margaret Waggoner
Jane Merk
Bernita Golly
Janet Reagan
Adrian Knock
Maxine Adelman
Sylvia Cohen
Norman Jones
Art Gearheard
Bill Storm

The Crest

1932

Vol. IX

Published by the

Senior Class

of

Peoria High School

Peoria, Illinois

«Here's to thee, Peoria High!
Forever we will work for thee»—

«In honor and in love we pledge
Our highest loyalty.»

FOREWORD

JUST as Peoria has grown from a mere trading post to the present city, so have Peoria's schools developed. And so, to measure Peoria High's growth and to record her activities during the past year, we have used as the theme of the 1932 *Crest*, a few of the important steps in our city's history.

The *Crest* staff presents this book with the hope that Peoria High students will enjoy looking over the record of their high school days now, and in the future when they will be fellow-citizens of Peoria.

DEDICATION

As we graduate from high school and find ourselves out on life's highway, we begin to appreciate, in ever-increasing measure, how faithfully and tirelessly our parents have guided us thus far, and how wisely they have sought to prepare us for our life's journey. They have given us love and understanding, and every opportunity within their power, our high school education being one of the most important.

With sincere appreciation, thankfulness, and love, we dedicate this 1932 *Crest* to our parents, the citizens of Peoria.

CONTENTS

I
FACULTY

II
CLASSES

III
ACTIVITIES
Organizations Dramatics Publications

IV
ATHLETICS

V
FEATURES
Calendar Humor Advertisements

1

FACULTY

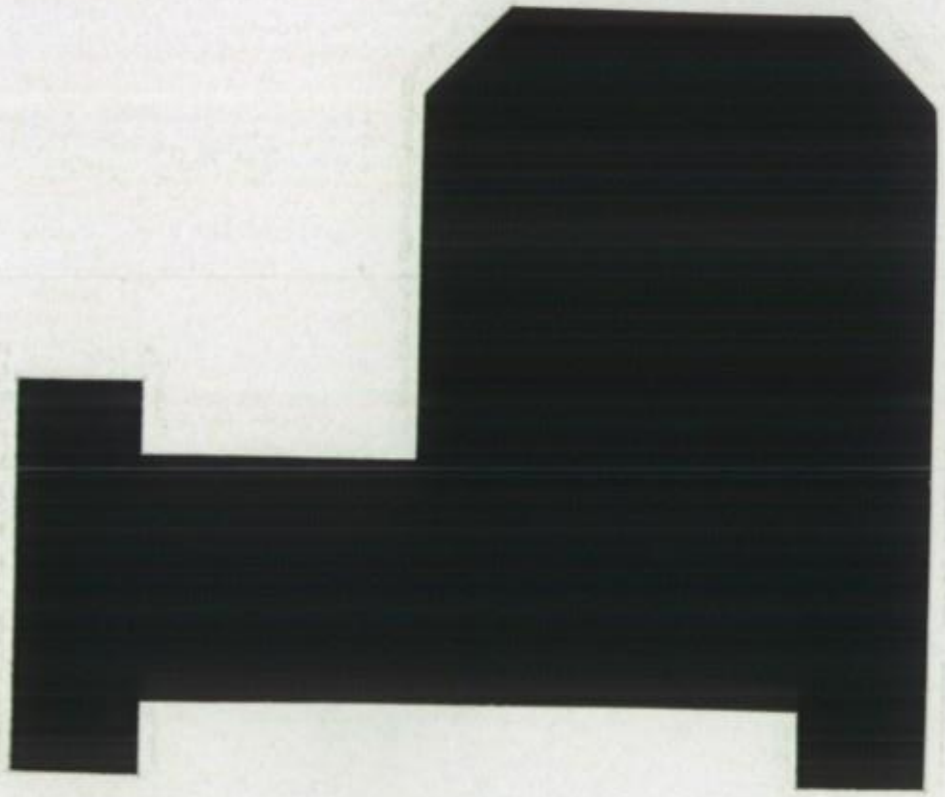

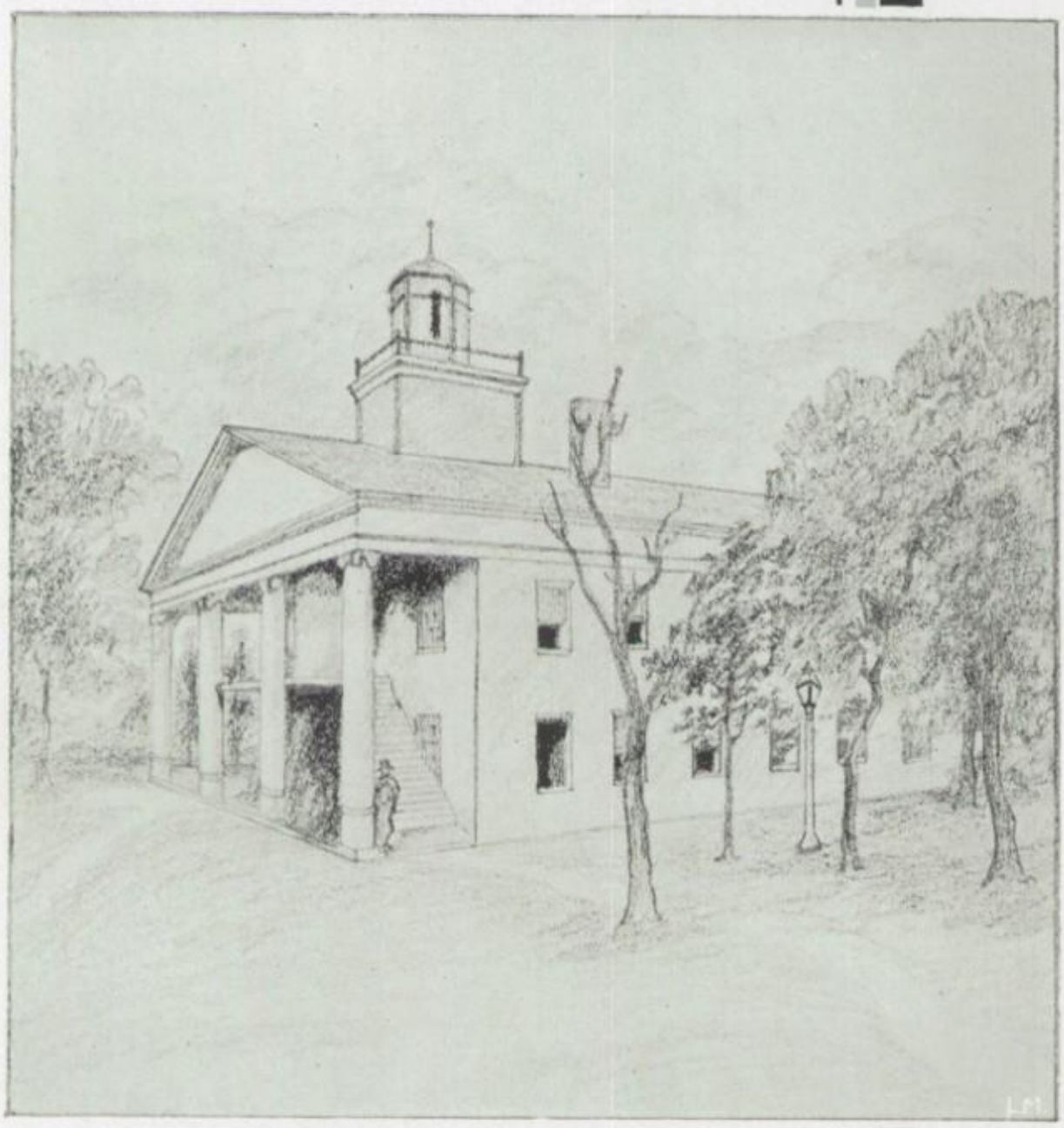

As THIS County Court House, built in 1835, indicated the governmental power in the young community, so the faculty is the authoritative body within our little "village" of 2000 students.

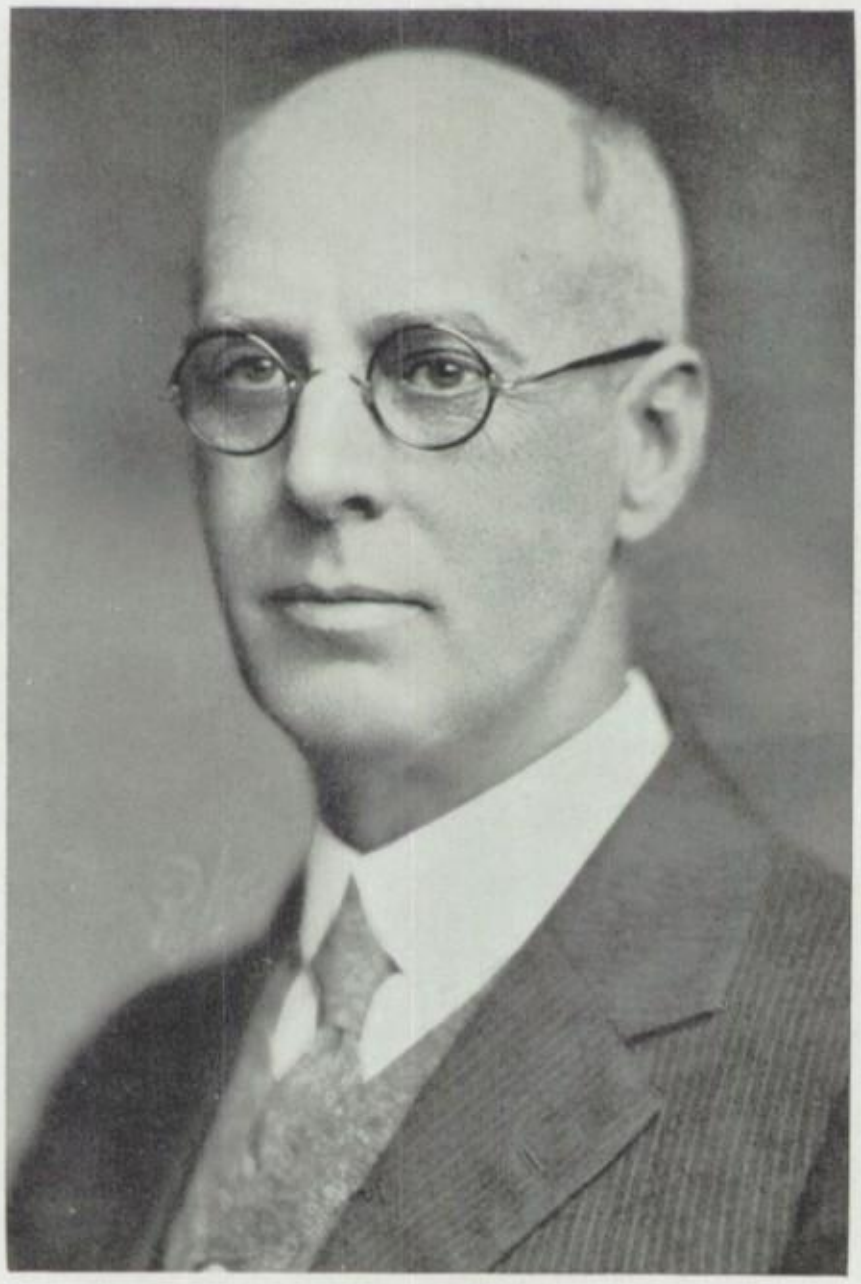

MR. E. C. FISHER
Superintendent of Schools

It is indicative of a high type of culture that our young people have reached a point in their educational development where they, willingly and thoughtfully, sense the fine fundamentals in the faith of their fathers.

Recognizing that they are the heritors of the best in every generation that has been passed along to them, they want, in this way, gratefully to dedicate the 1932 Crest to their parents and to that fine pioneer stock from which they sprang.

"Faith of our Fathers, living still".

—E. C. Fisher.

Peoria High School during 1931-32

THIS year there are nearly two thousand students at Peoria High School; owing to increased enrollment and insufficient number of rooms, a two shift day was introduced at the beginning of the year. The first shift begins at 7:56 A.M. and ends at 1:19 P.M.; the second shift starts at 11:11 A.M. and closes at 4:34 P.M. There are eleven hours in all, each shift remaining seven hours. The fifth, sixth, and seventh hours are lunch hours. Each hour is forty minutes in length. On Wednesday there are assemblies after seventh hour, the two assemblies alternating with the two lunch hours. The freshmen and sophomores go to the first assembly, and the juniors and seniors to the second.

On Wednesdays when there are no assemblies there are activity days, following the same program as assembly day. On these days club meetings are held, each club having at least one meeting a month. Each student is allowed three clubs. Among the new clubs formed this year are the Archery Club, Astronomy Club, Radio Club, Home-Craft Club, Kodak Club, Stamp Club, and Movie Makers Club. Astronomy and Geology study groups convene after school once every week.

The most important additions to our school system are our new teachers. Miss Anna Tjaden, Supervisor of Home Economics in the Peoria Public Schools, introduced a new subject first semester,—Home Economics for boys. Miss Katherine Jackson is the new teacher of Harmony and Music. Miss Mamie McGrath and Miss Helen Munsterman both teach English. Mr. Joseph Meyers and Mr. John Dunlop came at the beginning of the second semester, and are in the Social Science department; Mr. Meyers also teaches English. Mr. William Norris teaches Commercial subjects; Mr. Joseph Yuhause, Manual Arts. Miss Lucille Triebel teaches Home Economics for two periods each day. Mr. Llewellyn Wiley teaches Algebra and Geometry. Mr. Irving Bradley, who has directed the band and orchestra at Peoria High in past years, is now here every day instead of once or twice a week, as formerly.

No account of Peoria High School activities for the year would be complete without mention of the Parent-Teacher Association, which was very active during 1931-1932. Its many projects included the creation of the Memorial Library which has added many books to the school library, and the purchase of new uniforms for the band. Regular monthly meetings were held, on which occasions parents had the opportunity of talking with the teachers about the pupils' work at school. The association co-operated with the principal and faculty in advancing the work of the school and in interesting parents in the school. Officers for the year were: president, Mrs. C. H. Gamble; vice-president, Sidney Williams; secretary, George Reagan; treasurer, Mrs. Anna Wisman; Committee chairmen: program, Harold Lynch; membership, Dan Anderson; refreshment, Mrs. A. F. Johnson; finance, Bruce Rutherford; social, Miss Janet Buswell; attendance, Attorney W. J. Peck; school events, Miss Helen Cornelius and Coach Salen Herke.

Mr. J. H. BREWER

Principal

Peoria, your name has come to us from the Indians who dwelt upon the banks of the gentle stream that formed a pathway from lakes to sea. The story of your history is filled with interesting events. Your annals are filled with the names of illustrious men and women. Your sons and daughters have filled high stations with integrity. Your religious institutions and institutions of mercy have ministered nobly to a grateful people. Your commerce has carried your name beyond the seas. Your factories have fenced the fields, plowed the soil, and threshed the grain of farmers at home and abroad. Your scenic beauty has allured the traveller, and your hospitable people have entertained him. Your progress has been steady and sure. Your provisions for the health, happiness, and education of your people have been generous. May Peoria High School appreciate and be worthy of this rich heritage.

—J. H. Brewer.

MISS ELEANOR B. WATSON
Dean of Girls

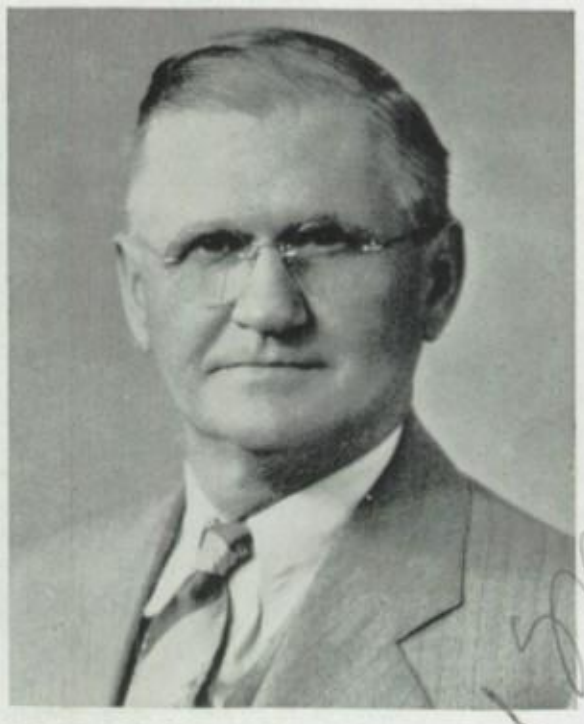

MR. SANFORD MURPHY
Dean of Boys

Eleanor B. Watson

Sanford Murphy

DEANS

Miss Watson has been the Dean of Girls for two short years, but in that time she has proven herself more than capable of the many duties of her position. To the girls who go to her for assistance and counsel, she is a wise adviser, a tireless champion, and a true friend. May Miss Watson continue in her Deanship for many years!

During the years that Mr. Murphy has been Dean of Boys, he has made himself indispensable in the life of the school. Not only does he look after over a thousand boys, but he is also the school treasurer, and the business adviser of the *Crest*. We admire him especially for the care and thought he gives to each individual case which is brought before him, and above all for his sense of humor, which seems to carry him through all difficulties. We're for you, Mr. Murphy!

HOME ECONOMICS — MUSIC — ART

Anna Bibo

Attractive
Busy

Home Economics.

A.B., Bradley Polytechnic Institute; University of Illinois; Columbia University.

Sponsor of Home Economics Club.

Emma J. Boynton

Excelling
Joyous
Beneficent

Head of Home Economics Department.

Bradley Polytechnic Institute; Columbia University.

Sponsor of Home Economics Club.

Ellen Drysdale

Enjoyable
Dependable

Home Economics.

B.S., Bradley Polytechnic Institute; University of Southern California.

Chairman and Sponsor of Dramatic Honor Society; Sponsor of Home Economics Club.

Ina Pearl Nichols

Impartial
Pleasing
Noteworthy

Home Economics.

Bradley Polytechnic Institute; Rockford College; B.S., University of Illinois; Northwestern University.

Division Sponsor of Home Economics Club.

Anna Tjaden

Acute
Talented

Supervisor of Home Economics, Peoria Public Schools.

Introduced Home Economics for boys at Peoria High first semester.

H. E. Irene Wilson

Helpful
Entertaining
Individual
Worthy

Home Economics.

B.S., Bradley Polytechnic Institute; New York University; M.S., Columbia University.

Sponsor of Charvice; Division Sponsor of Home Economics Club.

Irving Bradley

Interesting
Business-like

Director of Band and Orchestra, Peoria Public Schools.

Graduate of Peoria Conservatory of Music; American Institute, Normal Methods; Northwestern University; Bradley Polytechnic Institute; Sherwood School of Music, Chicago.

Alice Carey

Animated
Charming

Assistant to Music Instructor.

Bradley School of Music.

Katherine Jackson

Kindhearted
Jocund

Music, Harmony.

Bradley Polytechnic Institute; B.M., Knox College.

Sponsor of Music Club.

Bernadette Mahoney

Befriending
Modish

Head of Art Department.

Bradley Polytechnic Institute; School of Fine Arts, Chicago; University of Chicago.

Art Adviser of *Crest*; Sponsor of Art Club.

ENGLISH

M. Helen Belsley

Meritorious
Hospitable
Benevolent

Head of English Department.

A.B., Cornell University; Western Illinois Teachers' College.

Sponsor of English Club.

Helen L. Cornelius

Happy
Liberal
Cultured

Public Speaking.

A.B., Bradley Polytechnic Institute; University of Wisconsin.

Dorothy Crowder

Diligent
Companionable

English.

Ph.B., University of Chicago; Bradley Polytechnic Institute; Bread Loaf School of English.

Literary Adviser of *Crest*.

Bessie D. Hale

Benignant
Droll
Human

English.

A.B., Northwestern University; University of Chicago; University of Illinois.

Jusendra Committee; Sponsor of Central Cue Club.

Vera J. Hayes

Vigilant
Just
Hard-working

English.

A.B., Northwestern University; University of Chicago; University of Southern California; Bradley Polytechnic Institute.

Sponsor of Charvice; Sponsor of National Honor Society.

Cora Maxfield

Contented
Merry

English.

A.B., Knox College; University of Chicago.

Genevieve McConnell

Graceful
Mirthful

English.

B.S., University of Illinois.

Sponsor of National Honor Society; Assistant Literary Adviser of *Crest*.

Mamie McGrath

Matter-of-Fact
Modest

English.

B.E., Illinois State Normal University; M.A., University of Illinois.

Sponsor of Central Cue Club; President of Peoria Teachers' Club.

Lucille McWhinney

Likable
Meticulous

English.

Bradley Polytechnic Institute; A.B., University of Illinois.

Sponsor of Junior Red Cross.

Carmen Morris

Composed
Magnanimous

English.

A.B., Bradley Polytechnic Institute.

Adviser of Junior Class.

ENGLISH — OFFICE

Joseph Myers
Jaunty
Magnetic
English, History.
Blackburn College; Illinois College; A.B., Illinois Wesleyan.

Helen Munsterman
Happy
Mannerly
English.
A.B., Bradley Polytechnic Institute; Columbia University.

Good luck!
Alice Ottenheimer
Alert
Observant
English.
Smith College; University of Chicago; Bradley Polytechnic Institute.
Sponsor of Charvice.

Alice Ottenheimer

David Owen
Discriminating
Obliging
English, History.
A.B., Bradley Polytechnic Institute; University of Illinois; University of Iowa.
Sponsor of Debating Club; Coach of Cross Country Team.

David Owen

Auguste Reinhard
Affable
Resolute
English.
A.B., Bradley Polytechnic Institute; Clark University; Illinois State Normal University.
Sponsor of Muse drama.

Auguste L. Reinhard

Lucille Waltmire
Liberal
Well-bred
English.
Ph.B., University of Chicago; Bradley Polytechnic Institute; Graduate work, University of Chicago.
Sponsor of Senior Tri-S; Social Committee.

Harriett E. Beasley
Harmonious
Efficient
Beguiling
Assistant to the Principal.

Harriett Beasley

Inez M. Rhoades
Impartial
Matter-of-fact
Resourceful
Secretary to the Principal.

Laura Lee Strehlow
Laughing
Lissom
Sincere
Assistant to the Principal.

Laura Lee Strehlow

Nell Toberty
Nonchalant
Tactful
Assistant to the Principal.

Nell Toberty

COMMERCIAL

Norma Bullock

Natural
Brief

Typing, Shorthand.

Eureka College; Illinois State Normal University; Gregg School; Rocky Mountain Biological Station; University of Southern California.

Sponsor of Commercial Club.

Nina Brown

Nice
Buoyant

Business Forms, Commercial Law.

Illinois State Normal University; Clark University.

Adviser of Sophomore Class.

Earl English

Energetic
Efficient

Journalism, Advertising, Salesmanship, Printing.

Upsala College, East Orange, New Jersey; A.B., Western Teachers' College, Michigan.

Adviser of *Opinion*; Sponsor of Quill and Scroll; Track Coach.

Susie Jones

Solicitous
Joyful

Shorthand.

B.E., Illinois State Normal; University of Illinois; Brown's Business College; Clark University.

Margaret Lamberton

Methodical
Loyal

Bookkeeping.

Illinois State Normal; B.S., University of Illinois.

William Norris

Willing
Nimble

Commercial Subjects.

Bradley Polytechnic Institute.

Jennie M. Patton

Judicative
Moderate
Pleasant

Head of Shorthand Department.

Brown's Business College; Western Illinois Teachers' College; Bradley Polytechnic Institute; Illinois State Normal.

John Troth

Just
Thoughtful

Typing.

Brown's Business College; Illinois State Normal; Bradley Polytechnic Institute.

Adviser of School Banking.

Sidney A. Williams

Sympathetic
Affable
Whole-hearted

Commercial Subjects.

B.S., Bradley Polytechnic Institute; University of Iowa.

Adviser of Senior Class; Sponsor of National Honor Society.

Anna B. Wisman

Admirable
Bright
Watchful

Head of Commercial Department.

Gregg Commercial School; Walton School of Commerce; Cook County Normal.

Sponsor of Commercial Club.

SCIENCE — PHYSICAL TRAINING

Arthur L. Epstein

Able
Laudable
Exact

Head of Science Department.

A.B., University of Illinois; University of Chicago; University of California.

Sponsor of Science and Math Club; Sponsor of Movie Crew; Sponsor of Astronomy Club; Sponsor of Astronomy Study Group.

Garma Kinhofer

Goodnatured
Knowing

Biology.

A.B., University of Illinois; University of Wisconsin; Bradley Polytechnic Institute; Rocky Mountain Biological Station; University of Southern California.

Sponsor of Archery Club.

Huber Sammis

Handsome
Sagacious

Chemistry.

B.S., Bradley Polytechnic Institute; University of Illinois.

Social Committee.

V. C. Shepherd

Veracious
Confident
Serving

General Science.

B.Ed., Illinois State Normal.

Harold P. Shields

Handy
Painstaking
Scrupulous

General Science.

B.A., Illinois Wesleyan; M.A., University of Illinois.

Joseph Sommer

Jolly
Steadfast

Biology.

B.S., Bradley Polytechnic Institute; University of Minnesota.

Sponsor of Junior Hi-Y.

M. Hugh Stephens

Manly
Hearty
Stalwart

Chemistry, Physics

A.B., Simpson College; Iowa State College; University of Iowa.

Sponsor of Aviation Club.

Salen Herke

Sport-loving
Humorous

Athletic Coach.

Springfield College, Mass.; University of Wisconsin; Superior Normal, Wisconsin; Notre Dame.

Athletic Board.

Beulah Philpot

Bonny
Pacific

Gymnasium.

American College of Physical Education; Iowa State Teachers' College; University of Southern California.

Sponsor of G.A.A.; Sponsor of Archery Club.

Claude M. Trimble

Cheerful
Mischievous
Thorough

Assistant Athletic Coach; Commercial Law.

B.S.E., University of Arkansas.

SOCIAL SCIENCE — SHOP

Edna M. Brown

Exceptional
Ministering
Benign

Geography; Physiography.

B.S., M.S., University of Chicago; University of California.

A. H. McConnell

Amicable
Honest
Modest

Civics, U.S. History, Geography.

Albion College; B.Ed., Illinois State Normal University.

Almon R. Buis

Alert
Refreshing
Beneficial

History.

Central Normal College; A.B., M.S., Indiana University.

Sponsor of Promerito.

J. R. McCormick

Judicious
Reliable
Magnanimous

History.

A.B., Bradley Polytechnic Institute; Creighton University, Omaha, Nebraska.

Sponsor of National Honor Society.

George O. Burns

Gentlemanly
Optimistic
Breezy

Civics, Sociology, Economics.

A.B., Lombard College; University of Beaume, France; Bradley Polytechnic Institute.

Chairman of Social Committee.

Floyd Barloga

Firm
Brotherly

Head of Manual Arts Department.

B.S., Bradley Polytechnic Institute; Iowa State College.

Sponsor of Senior Hi-Y; Sponsor of Home Craft Club.

Harry C. Gobble

Honorable
Conventional
Genial

History.

B.S., University of Illinois.

Adviser of Junior Class.

Wilbur Westhoff

Winning
Wise

Manual Arts.

Bradley Polytechnic Institute.

Sponsor of Promerito; Sponsor of Home Craft Club.

Y. A. Heghin

(You find one!)
Active
Helpful

Head of Social Science Department.

Graduate of American College, Armenia; Graduate, University of Constantinople, Education Department; A.B., University of South Dakota; A.M., University of Chicago; Completed graduate work at University of Chicago.

Sponsor of Social Science Club, Student Council, Student Bodyguard, and P.H.S. Alumni Association.

Joseph Yuhause

Jocular
Youthful

Mechanical Drawing, Shop.

Bradley Polytechnic Institute.

Sponsor of Kodak Club.

MATHEMATICS — MECHANICAL DRAWING

Carroll Bockwitz

Capable
Bantering

Mathematics.

University of Illinois; B.S., Bradley Polytechnic Institute; University of Minnesota.

J. Everett Clifford

Jocund
Esteemed
Constant

Mathematics.

A.B., A.M., Indiana University; B.S., Marion Normal; School of Oratory, University of Chicago.

Sponsor of Archery Club.

Lucille Conibear

Lively
Cheerful

Mathematics.

A.B., University of Illinois; Knox College.

Florence Giles

Friendly
Gracious

Head of Mathematics Department.

A.B., Mt. Holyoke; University of California; University of Wisconsin; Bradley Polytechnic Institute; Columbia University.

Genevieve Iler

Genteel
Intelligent

Mathematics.

A.B., Bradley Polytechnic Institute.

Sponsor of Junior Tri-S.

Corinth E. Lange

Conscientious
Even-tempered
Learned

Algebra, English, Speech.

A.B., Huntington College; Colorado University.

Assistant Debating Coach.

Arthur Swanson

Amiable
Successful

Mathematics

A.B., Bradley Polytechnic Institute.

Adviser of Sophomore Class.

Llewelyn Wiley

Leisurely
Witty

Mathematics.

B.S., Bradley Polytechnic Institute.

Assistant Sponsor of Jusendra; Assistant Sponsor of Stamp Club.

John Deal

Joking
Dauntless

Mechanical Drawing.

B.S., Bradley Polytechnic Institute; Illinois State Normal University; Iowa State University.

Sponsor Advisory Basket Ball.

J. C. Gambach

Judicious
Conservative
Generous

Mechanical Drawing.

A.B., University of Illinois; University of Chicago; Bradley Polytechnic Institute; State High School Certificate.

Chairman of State Fair Exhibit; Sponsor of Manual Arts Club.

LANGUAGE — LIBRARY

Irene O. Bunch

Impartial
Original
Beloved

French.

Ph.B., University of Chicago; Certificate d'Aptitude, Alliance Francaise, Paris, France; Bradley Polytechnic Institute; Columbia University; Western Reserve University; L'Ecole Francaise, Middlebury, Vermont.

Sponsor of French Club.

Janet E. Buswell

Jolly
Enthusiastic
Broadminded

French.

Bradley Polytechnic Institute; A.B., University of Wisconsin; L'Ecole Francaise, Middlebury, Vermont.

Clara Clausen

Charming
Cultured

Head of Modern Language Department.

A.B., University of Illinois; University of Chicago.

Adviser of Senior Class; Sponsor of German Club.

Georgia Coppock

Genuine
Cordial

Latin.

A.B., University of Michigan; Northwestern University.

Sponsor of Charvice; Sponsor of National Honor Society.

Florence Cutright

Faithful
Candid

Latin.

Bradley Polytechnic Institute; A.B., University of Chicago.

Avice M. Perdew

Ambitious
Methodical
Patient

Spanish.

Bradley Polytechnic Institute; A.B., University of Illinois.

Sponsor of Spanish Club; Sponsor of Junior Red Cross.

Ada Stewart

Authoritative
Scholarly

Head of Latin Department.

A.B., University of Michigan; Columbia University; University of Wisconsin; University of Chicago.

Sponsor of Stamp Club.

Merida Wilde

Meditative
Whimsical

Spanish, Latin.

A.B., Knox College; Bradley Polytechnic Institute; University of Southern California.

Sponsor of Charvice.

Louise Fisher

Lovable
Frank

Librarian.

Bradley Polytechnic Institute; Peoria Public Library.

1

CLASSES

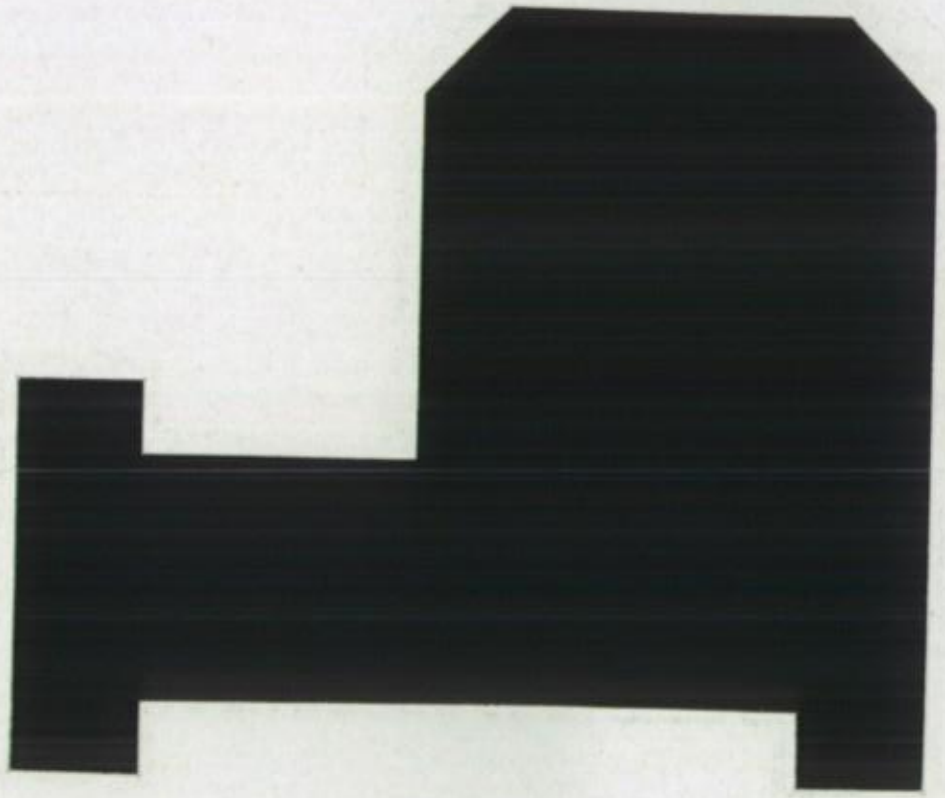

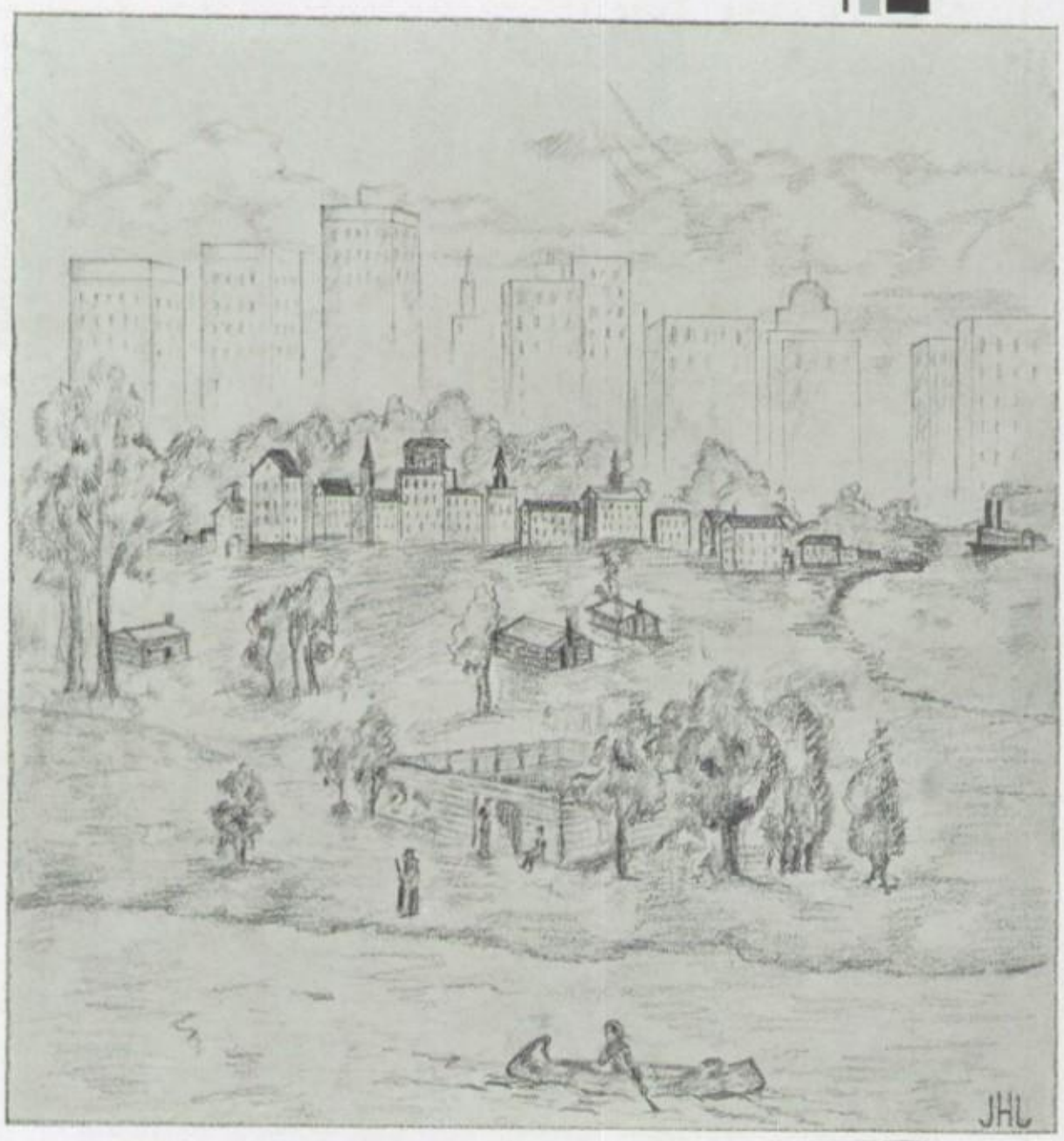

THIS scene portraying the growth of Peoria from early explorations to the present time depicts the yearly progress of students from the first day of high school life to graduation.

CASEY FREEBURG HARMS BUSH

Senior Class

OFFICERS

President - - - - - - - - - SAM CASEY
Vice-President - - - - - - DALE FREEBURG
Secretary - - - - - - - - SHIRLEY HARMS
Treasurer - - - - - - - - ROBERT BUSH
Advisers - - - - - - MISS CLARA CLAUSEN
MR. SIDNEY WILLIAMS

FOUR years have gone by since the class of '32 entered Peoria High. These years have passed swiftly, and now we are about to be graduated, the largest class that has ever gone out from Peoria High School. We have mingled work and pleasure in order to get the best from our school life.

Not only do we have quantity, but also quality; for we have accomplished many things under the leadership of our advisers, Miss Clausen and Mr. Williams. Through the co-operation and loyalty of the members of our class, we have supported the school in many activities. This loyalty was evident also in our class play, and the picnics and dances sponsored by the class.

No one will ever forget the great event of our junior year—the Prom held at the Pere Marquette Hotel. Lovely decorations, a good orchestra, and a merry crowd all made it a successful dance.

Through the efforts of the coach, Miss Helen Cornelius, the cast, the stage crew, and the entire Senior Class, our class play, "The Poor Nut", was one of the most outstanding plays ever produced at Peoria High School. Another "red-letter" date in our Senior year was the Senior Hop, which was held in April, in the Boys' Gym.

We stand high intellectually, having had many of our members on the honor roll and shark list. In athletics, too, our class has made a fine record.

Now graduation is drawing near. We are looking toward that goal, and also beyond it. We intend to uphold the standards taught us during our high school days, and to realize the ideals which have been instilled into us. We have a vision before us of even higher ideals, which we shall strive to reach during the increasingly difficult journey of life.

Mildred E. Aaron

Modern
Entertaining
Attractive

Commercial Club; Jusendra; G.A.A.

Marian Lee Abbott

Merry
Lively
Ambitious

Group Secretary; Commercial Club; Jusendra; G.A.A.

Maxine D. Adelman

Modest
Dutiful
Alert

Jusendra; Speech Club; Tri-S; "The Poor Nut"; Calendar Editor, *Crest*.

Edward J. Altorfer

Estimable
Jovial
Affable

Group President; Jusendra; Speech Club; Group Vice President; President, Music Club; Golf; Group Basketball; Athletic Manager; French Club; "The Lucky Jade"; "The Poor Nut"; "Tower Room Mystery".

Betty Anderson

Benevolent
Amiable

Tri-S; Jusendra; Social Science Club; English Club; Home Economics Club; "The Poor Nut".

Marjorie Lee Anderson

Mannerly
Liberal
Agreeable

Tri-S; Commercial Club; Social Science Club; Group Treasurer; Jusendra; Group President; Spanish Club.

Robert Anderson

Resourceful
Accomplished

Group Vice President; Group Treasurer; Group Basketball; Football; Group Baseball; Jusendra; Music Club; French Club; Golf; Junior Prom Committee; "Wishbone Revue"; "Try-Outs"; "The Lucky Jade"; Boys' Quartet.

Betty Andrews

Beloved
Able

Junior Tri-S; Jusendra; French Club; "The Masque of the Two Strangers".

Marie Baer

Modest
Brilliant

Senior Tri-S; Jusendra; Home Economics Club; English Club; Archery Club; "The Poor Nut".

Charles E. Barnes

Confident
Eager
Brisk

Varsity Track; Group Basketball; "Wishbone Revue"; "Try-Outs".

Robert Bayles

Reflective
Bantering

Manual Arts Club; Science and Math Club; Jusendra; English Club; Spanish Club; Hi-Y; Group Secretary; *Opinion* reporter.

John Becker

Joking
Brave

President, Home-Craft Club; Spanish Club; Class Track Team; Class Basketball; Social Science Club; Debating Club.

Maxine Mae Beckett

Modest
Merry
Beloved

Junior Tri-S; Group Secretary; Group Treasurer; Commercial Club; Jusendra.

Madeleine Bedell

Modest
Benevolent

G.A.A.; Jusendra; Tri-S; English Club; Art Club; Archery Club; Group President; Science and Math Club.

Loretta Beezley

Lively
Breezy

G.A.A.; Group Treasurer; Jusendra; "Try-Outs"; Vice President, Music Club; "Lucky Jade".

Eugene R. Beil

Estimable
Ready-to-serve
Business-like

Jusendra; Music Club; Prefect; Class Basketball; Senior Hi-Y; Science and Math Club; "The Poor Nut"; "The Lucky Jade".

Dorothea Benson

Diligent
Brisk

Jusendra; Archery; Junior Red Cross; Commercial Club.

Bruce O. Bentley

Bland
Obliging
Benign

Group Basketball.

Audrey L. Berg

Amiable
Likable
Buoyant

Commercial Club; Jusendra; Kodak Club.

Violet Mae Bigelow

Vivacious
Mirthful
Busy

Commercial Club; Senior Committee; G.A.A.

Jimmy Bixby, Jr.

Just
Busy

Transferred from Madison, Wisconsin.

Estien F. Blust

Easy-going
Fastidious
Befriending

Swimming Team; Archery Club.

Peggy Blake

Popular
Buoyant

G.A.A.; Jusendra; Group Secretary; Commercial Club; "The Poor Nut".

Clayton Boettger

Calm
Brief

Group Basketball; Group Baseball.

Ruth Bliss

Reserved
Blissful

Jusendra; Commercial Club; Speech Club.

Robert Bootz

Robust
Brisk

Group Basketball.

Eileen Block

Efficient
Broad-minded

Junior Tri-S; French Club; Jusendra; Social Science Club; "Pathfinder" Staff; "The Poor Nut".

Helen Bornholdt

Happy
Blithe

G.A.A.; Commercial Club; Kodak Club; German Club.

Ellsworth Blue

Earnest
Benevolent

Group Basketball; Art Club; Track; Debating.

Transferred from Glasford High School.

Eugene Bowen

Estimable
Brotherly

Hi-Y; Commercial Club; Science and Math Club; Group Baseball; Group Basketball; Group Secretary; Varsity Baseball.

Nancy Bowen

Naive
Bashful

Junior Tri-S; Jusendra; Social Science Club; Commercial Club; English Club.

Patricia Naismith Braun

Prim
Nimble
Breezy

Jusendra; Senior Tri-S; Debating Club; English Club; "Try-Outs"; "Left-Overs"; "Tower Room Mystery".

J. Warren Brenenstall

Judicious
Wary
Brief

Group Basketball; Home-Craft Club.

Beulah Brewer

Blithe
Bantering

Commercial Club.

Vera Brodman

Vivacious
Beguiling

Junior Tri-S; Book Exchange; Charvice; Jusendra; Dramatic Honor Society; English Club; Group Vice President; Speech Club; "The Poor Nut".

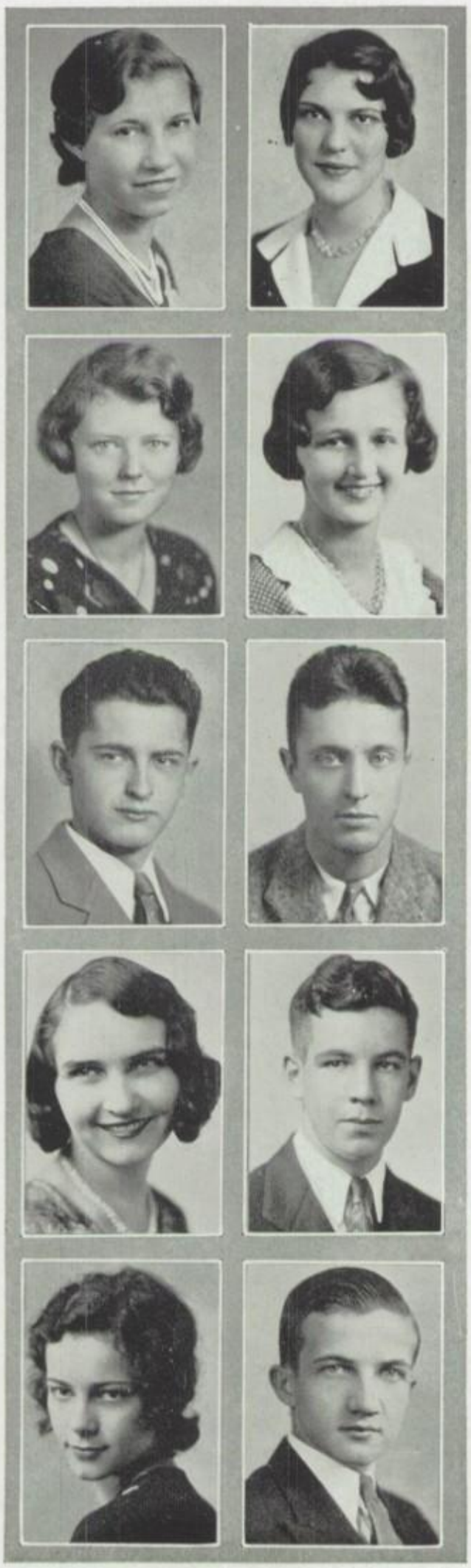

Jane Buck

Jolly
Bustling

Group Treasurer; Group Secretary; President, Home Economics Club; Jusendra; Junior Red Cross; "Peggy and the Pirate".

Marcella B. Burns

Mannerly
Busy
Befriending

Jusendra; Stamp Club.

Harold Burrell

Hardy
Brotherly

Group Basketball; Track; Group Vice President.

Robert Bush

Renowned
Broad-minded

Vice President, Promerito; Vice President, Hi-Y; President, Band; Jusendra; Science and Math Club; Manual Arts Club; Music Club; National High School Orchestra.

James Butler

Just
Business-like

Jusendra; Group Basketball.

Georgia Byers

Good-natured
Blithe

Art Club; Jusendra.

Kenneth Carrithers

Keen
Courageous

Basketball; Baseball; Football; Commercial Club; Group Treasurer.

William Cable

Willing
Capable

Group Basketball; Band; Kodak Club.

Winifred Carroll

Wise
Careful

Art Club; Jusendra; Commercial Club; Group Secretary.

Gertrude J. Cadogan

Grateful
Joyful
Capricious

Student Council; Group Treasurer; Social Science Club; English Club; Jusendra; Prefect; "The Lucky Jade"; "The Poor Nut"; "Tower Room Mystery".

John Arthur Carver

Just
Athletic
Calm

Varsity Football; Class Basketball; Group Basketball; Group Baseball; Hi-Y; President, Stamp Club; Group Secretary; Group Treasurer; Social Science Club; Promerito.

Paul G. Caho

Peppy
Generous
Cordial

Manual Arts Club; Group Basketball; Group Baseball.

Samuel A. Casey

Sociable
Admirable
Changeable

Jusendra; Student Council; Varsity Swimming; President, Senior Class; Science and Math Club; "The Lucky Jade".

Madeline Canty

Mannerly
Complaisant

Jusendra; Commercial Club.

Terry C. Castricone

Talkative
Clever
Canny

Jusendra; Prefect; *Opinion*. Transferred from Atlantic City.

Laun Causey

Lively
Candid

Spanish Club.

Mary Virginia Clark

Modest
Vivacious
Coy

Jusendra; French Club.

Ledra Cave

Lofty
Charming

Senior Tri-S; Music Club; Jusendra; Archery Club; Group Treasurer; "The Lucky Jade".

Walter L. Clarke

Willing
Loyal
Carefree

Swimming Squad

Richard Cheatham

Reliable
Cautious

Group Baseball; Group Basketball; Commercial Club.

George Cobb

Grave
Casual

Orchestra.

Corinne Chenoweth

Charming
Cheery

Commercial Club.

Sylvia Cohen

Sincere
Capable

English Club; G.A.A.; Group Treasurer; Speech Club; Music Club; Jusendra; Feature Editor, *Crest*.

Jeanne Christian

Jolly
Cute

Commercial Club; G.A.A.; Group Secretary; Group Treasurer; Jusendra; Music Club; Book Exchange; Speech Club; "Welcome Assembly"; "The Lucky Jade"; "The Poor Nut".

Russell C. Coker

Reserved
Courageous
Considerate

Commercial Club.
Transferred from Salem High School.

Russell Coleman

Restrained
Casual

Group Basketball; Group Baseball.

Frank Cooper

Fair
Cool

Swimming Team; Commercial Club; "The Poor Nut".

Betty Coningham

Broad-minded
Charming

Junior Tri-S; "Fashion Revue"; Jusendra; Social Science Club; French Club; English Club.

Pearl Cooper

Prudent
Companionable

Home Economics Club; Jusendra; Commercial Club.

Donald Cook

Different
Capable

Band; Class Baseball; Class Basketball.

Ruth Conron

Refreshing
Chic

Minstrel Show; *Crest* Assistant; Jusendra; French Club; Dramatic Honor Society; "Welcome Assembly"; "The Poor Nut".

Joseph Cook

Jolly
Cordial

Glee Club; Jusendra; French Club; English Club; Group Treasurer; "The Poor Nut"; "Tower Room Mystery".

Beulah Marian Corbin

Blithe
Modest
Cautious

G.A.A.; Jusendra; Art Club.

Charles E. Cooper

Cheerful
Energetic
Courteous

Group Basketball; Hi-Y; Jusendra; Music Club; Speech Club; "The Poor Nut"; "The Lucky Jade"; National High School Chorus; Boys' Quartet.

Mary Cowden

Meek
Careful

Senior Tri-S; Home Economics Club; Jusendra; Commercial Club; French Club; "Fashion Revue".

Evelyn Cox

Eager
Cheerful

Group President; Commercial Club; Jusendra.

John Davidson

Just
Different

Lettermen's Club; Group Basketball; Archery Club.

Ida Louise Crosbie

Industrious
Loquacious
Capable

Debating Team; English Club; Jusendra; Debating Club; Speech Club; French Club; Astronomy Club; National Forensic League.

Morine Davis

Methodical
Dutiful

G.A.A.; Junior Red Cross.

Marian Maxine Culp

Musical
Maidenly
Contented

Commercial Club; Jusendra; Band.

Goldye Dennison

Gay
Dainty

Tri-S; English Club; French Club; Dramatic Honor Society; Jusendra; Art Club; Archery Club; *Opinion;* "The Left-Overs".

David Curtis

Distinguished
Competent

Business Manager, *Crest;* Group President; Student Council; Music Club; Social Science Club; Promerito; Science and Math Club; Tennis Team; Jusendra; Assistant Business Manager, *Crest;* President, Hi-Y; Group Basketball; "The Lucky Jade"; National High School Chorus; Boys' Quartet.

Marvin DeZelar

Modest
Discriminating
Zestful

Band; Orchestra; Combined Band; Archery Club.

Mary Dalenberg

Meditative
Delightful

Jusendra; French Club; Social Science Club; English Club.

Fleta Dille

Fair
Diligent

Jusendra; Tri-S; "Fashion Revue"; Social Science Club; Home Economics Club; Literary Editor, *Opinion;* Science and Math Club; Group Vice President.

N. Elizabeth Dillon

Natural
Eager
Delightful

Group Treasurer; Co-Editor, *Opinion;* Jusendra; Tri-S; Student Council; G.A.A.; English Club; Music Club; Commercial Club; *Opinion* Club; "The Lucky Jade"; "Try-Outs"; Treasurer, Junior Red Cross.

Isabel Dillon

Interesting
Diligent

Jusendra; Tri-S ; Social Science Club; English Club.

Virginia Dillon

Versatile
Deliberate

Tri-S; English Club; Jusendra; Group Vice President; G.A.A.; Alumni Editor, *Opinion;* Commercial Club; Music Club; *Opinion* Club; Art Club; "The Lucky Jade"; "Try-Outs".

Mary Louise Dilworth

Mindful
Loyal
Diligent

Debating Team; English Club; Social Science Club; Debating Club; Speech Club; Dramatic Honor Society; Jusendra; National Forensic League; "Pathfinder" Staff.

Dustin Doremus

Determined
Discriminating

Science and Math Club; Group Basketball; German Club; Jusendra; Secretary of Hi-Y; Group Secretary; Usher; Group Baseball; "The Poor Nut".

Lloyd O. Doubet

Loyal
Open-minded
Dauntless

Varsity Baseball; Group Basketball; Manual Arts Club; Lettermen's Club.

Robert Downing

Reserved
Dutiful

Group Baseball; Jusendra; Spanish Club; Group Basketball; Science and Math Club; Kodak Club; Archery Club.

Evelyn Dwyer

Energetic
Daring

Opinion Reporter; French Club; Jusendra; Social Science Club.

Burchard M. Eaton

Blunt
Moody
Easy-going

Group Basketball.

Harold Eckard

Happy-go-lucky
Enervated

President, Kodak Club; Group President; Senior Hi-Y; *Opinion* Reporter; Jusendra; Group Basketball; "The Poor Nut".

Edwin Eggleston

Earnest
Efficient

Social Science Club; *Opinion* Club; Stamp Club.

Melba Evans

Mysterious
Eager

Society Editor, *Opinion;* Group Vice President; Jusendra; Science and Math Club; English Club; *Opinion* Reporter.

Glenn R. Eilers

Good-natured
Refreshing
Easy-going

Manual Arts Club; Group Basketball; Baseball.

Virginia Eyster

Vivacious
Effervescing

Group Banker; G.A.A.; Jusendra; Music Club; Kodak Club; Archery Club; "Try-Outs"; "The Lucky Jade"; "Fashion Revue".

Raymond Eken

Reserved
Eccentric

Group Basketball; Group Baseball.

Charles Favus

Crooning
Fun-loving

Group Basketball; Jusendra; Music Club; Speech Club.

Richard Elliott

Radiant
Ever-ready

Group Secretary; Group Basketball; Jusendra; *Crest* Assistant; Class Track; *Opinion;* "Try-Outs"; "Fashion Revue"; "Wishbone Revue"; "The Hottentot".

Morris Fearis

Mirthful
Fastidious

Group Basketball; Jusendra; Class Basketball; Archery Club; Speech Club; Varsity Swimming; Senior Hi-Y; Varsity Baseball; Group President; Group Vice President.

William Essex

Witty
Economical

Swimming Team; Social Science Club; Jusendra; Group Basketball; Group Baseball; "The Poor Nut".

Roger M. Feldman

Regular
Modest
Faithful

Senior Hi-Y; "The Poor Nut". Transferred from Evansville, Ind.

E. Gordon Findley

Ernest
Generous
Friendly

English Club; Social Science Club; French Club; Science and Math Club; Jusendra; Glee Club; Group Treasurer; "Tower Room Mystery".

Frank Finney

Fun-loving
Fortunate

Music Club; Jusendra; Group Basketball; Tennis Team; Varsity Basketball; "The Poor Nut"; "The Lucky Jade"; Big 12 Chorus.

Kenneth C. Fitschen

Keen
Cheerful
Frolicsome

Band; Jusendra; Music Club; Orchestra; "Wishbone Revue"; "Try-Outs".

Willis B. Fitton

Willing
Bashful
Fair-minded

Group Secretary; Jusendra; Group Treasurer; Social Science Club; Hi-Y; Group Basketball; Science and Math Club; "The Poor Nut".

Mary Fitz-Gerald

Merry
Fearless

Home Economics Club; Commercial Club.

Lyle W. Fix

Logical
Watchful
Faithful

Group Secretary; Archery Club; Science and Math Club.

Armand Flocken

Ambitious
Fleet-footed

Jusendra; "Wishbone Revue"; "Try-Outs".

Howard W. Folkers

High-minded
Worth-while
Frank

Promerito; Group Basketball; Group Baseball; Astronomy Club.

John Foster

Judicious
Fervent

Debating Club; Senior Hi-Y; Jusendra; Promerito; Science and Math Club; Speech Club; Stage Crew; Debating Team; "The Poor Nut".

Harriet J. Foster

Helpful
Jovial
Far-seeing

Treasurer, Jusendra; French Club; English Club; Tri-S; "Try-Outs"; "The Poor Nut".

Dale O. Freeburg

Dependable
Open-minded
Fair

Vice President, Senior Class; Group Vice President; Jusendra; Archery Club; Group Basketball; "The Poor Nut"; "Bargains in Cathay"; Promerito; National Honor Society.

Paul E. Frietsch

Pleasure-loving
Ever-pleasant
Faithful

Group President; "The Poor Nut".

Charlotte E. Frost

Capricious
Energetic
Friendly

Tri-S; Commercial Club; Music Club; Social Science Club; Group Secretary; Group Treasurer; "Try-Outs"; "The Lucky Jade"; "The Poor Nut".

Vivian W. Funk

Venturesome
Willing
Free-hearted

G.A.A.; Junior Tri-S; Commercial Club.

Robert William Galvin

Refreshing
Worldly
Gallant

Cross Country; Group Basketball; Varsity Swimming; Varsity Football; Class Basketball; Group President.

Theresa Gardner

True
Gracious

Tri-S; French Club; English Club; Commercial Club; Jusendra.

Arthur L. Gearheard

Ardent
Likable
Gay

Jusendra; Cheer Leader; Group Basketball; *Crest* Staff; Group Baseball; Dramatic Honor Society; Social Science Club; Speech Club; Spanish Club; Group Treasurer; "The Poor Nut".

Ernestine E. Gebauer

Estimable
Earnest
Genteel

Home Economics Club.

Lester German

Lively
Good-natured

Glee Club; Jusendra; Archery Club; Group Secretary; "The Lucky Jade".

Irene Gingry

Impetuous
Generous

G.A.A.; Junior Tri-S; Jusendra; Archery Club; Commercial Club.

Carmen Goldenstein

Cajoling
Genuine

English Club; Jusendra; Commercial Club; Home Economics Club; Music Club; Speech Club.

Kenneth Field Goldenstein

Kindly
Friendly
Gleeful

Secretary, Art Club; Group Secretary; "The Poor Nut".

Bernita J. Golly

Buoyant
Joyous
Gracious

English Club; Science and Math Club; Astronomy Club; Jusendra; Senior Tri-S; Organizations Editor, *Crest;* Astronomy Study Group.

Clifton Graham

Cheerful
Genial

Junior Prom Assembly; *Crest* Assembly.

Edna Gross

Efficient
Generous

Home Economics Club.

Robert Grundy

Resourceful
Good-humored

Group President; Music Club; Group Treasurer; Science and Math Club; Jusendra; Commercial Club; Archery Club; Group Basketball; Group Baseball.

Marie Gwinn

Merry
Grateful

Commercial Club; Senior Tri-S.

Eugenia Mae Hackbarth

Excelling
Magnanimous
Helpful

English Club; Jusendra; Art Club.

Porter J. Hamilton, Jr.

Playful
Jovial
Hilarious

C.M.T.C.; Hi-Y; Jusendra; Group Secretary; Kodak Club; Group Vice President; Group Basketball.

Ethel Hargadine

Energetic
Hearty

Commercial Club.

Clifford Harlan

Cheerful
Hearty

Jusendra; Lettermen's Club; Science and Math Club; Commercial Club; Speech Club; Hi-Y; Group Basketball.

Shirley Harms

Sweet
Happy

Group President; English Club; Jusendra; National Honor Society; Vice President, Social Science Club; Secretary, Junior Class; Secretary, Senior Class; Social Committee of School; Home Economics Club; *Crest* Assistant; Book Exchange; "The Poor Nut"; "Fashion Revue".

Irene Harnish

Interesting
Helpful

Jusendra; G.A.A.; Commercial Club; Home Economics Club; Senior Tri-S.

David Harris

Dependable
Handy

Prefect; Group Basketball; Jusendra; Art Club; *Opinion* Club; "The Masque of the Two Strangers"; Business Manager, *Opinion;* Promerito.

William F. Harris

Winning
Faithful
Humorous

Group Vice President; Jusendra; Varsity Football; Group Basketball; Science and Math Club; "Try-Outs".

Martha Hartman

Modest
Honest

Commercial Club; Home Economics Club.

Danella M. Hansen

Delightful
Merry
Hopeful

Jusendra; Home Economics Club; Kodak Club; Speech Club.

Gretchen Hausam

Gracious
Honorable

Junior Tri-S; Social Science Club; Prefect; Jusendra; Astronomy Club.

Mary Hauser

Mirthful
Hospitable

Commercial Club; Jusendra; Social Science Club.

Virginia M. Hayden

Vivacious
Mild
Hospitable

G.A.A.; Jusendra; Commercial Club; Orchestra; Kodak Club.

Letitia Heer

Languid
Handy

Commercial Club; Junior Tri-S; G.A.A.

Jane Hendricks

Jolly
Hearty

Jusendra; Kodak Club; Group Secretary.

Carol Evelyn Herrmann

Chummy
Energetic
Helpful

Junior Tri-S; Group President; Jusendra; Group Secretary; Commercial Club.

Eugene Herweg

Essential
Hearty

Football; Group Basketball; Archery Club; Group Baseball.

Evalyn June Hewitt

Eager
Judicious
Honest

Art Club; Jusendra; English Club.

Randolph Heyl

Rash
Humorous

German Club; Golf; Jusendra; Group Vice President.

William Hill

Willing
Honorable

President of School; President, Junior Class; Group Basketball; Jusendra; Group President; Science and Math Club; Student Council.

Marjorie Hire

Modest
Happy

G.A.A.; Junior Tri-S; English Club; Social Science Club; Jusendra.

Louis Hirsch

Loyal
Head-strong

Jusendra; Science and Math Club; Group Basketball; Dramatic Honor Society; Cheer Leader; Group Baseball; "Bargains in Cathay"; "The Poor Nut".

Richard Hochstrasser

Reserved
Hopeful

Group Basketball; Commercial Club; Group Baseball; "The Poor Nut".

Curtis Hoggatt

Clever
Humorous

Varsity Football; Group Basketball; Varsity Basketball; Promerito; Art Club; Group Secretary; Group Treasurer.

Berlin Howald

Beguiling
Happy

Group President; Commercial Club.

Bert Holling

Befriending
Hearty

Group Banker; Jusendra; Latin Club; Music Club; Social Science Club; "The Lucky Jade".

Alison Howard

Ambitious
Hard-working

Co-Editor, *Opinion;* English Club; G.A.A.; Tri-S; Student Council; Jusendra; "Try-Outs"; "The Lucky Jade".

Randall Holzapple

Refined
Handsome

French Club; Science and Math Club; Jusendra; "The Poor Nut". Transferred from Pekin High.

Alma Howerter

Attractive
Honest

G.A.A.; Group Treasurer; Jusendra; Group President; Junior Red Cross; Senior Tri-S; Social Science Club; "The Poor Nut".

Robert E. Hopple

Retiring
Enterprising
Helpful

Group Basketball; Science and Math Club; Kodak Club; Group Baseball; Stamp Club; Archery Club; Commercial Club; Art Club.

Rudolph J. Huber

Reserved
Just
Hardy

Cross Country Team; Track; Treasurer, Junior Class; Senior Tri-S; Junior Prom Committee; Group President; Promerito; Group Treasurer; Social Science Club; Speech Club; Group Basketball; Swimming Team.

Charles Hovenden

Contented
Happy-go-lucky

Group Secretary; Football; Group Basketball; Social Science Club.

Verna Hunt

Veracious
Humble

G.A.A.; Jusendra.

Dorothy J. Hunt

Deserving
Jocund
Honest

G.A.A.

Catherine E. Inman

Chummy
Engaging
Individual

Kodak Club; Jusendra; Home Economics Club.

Thomas G. Jamison

Timid
Grave
Judicious

Group Basketball; Golf; Social Science Club; Jusendra; Group Treasurer; Science and Math Club; Group Baseball; Group Vice President; "The Poor Nut".

Mary Louise Jerome

Mannerly
Likable
Joyful

Commercial Club; Group Treasurer; Jusendra; Group Vice President; Senior Tri-S.

Clyde Johnson, Jr.

Capable
Just

Group Basketball; Commercial Club; *Opinion* Club.

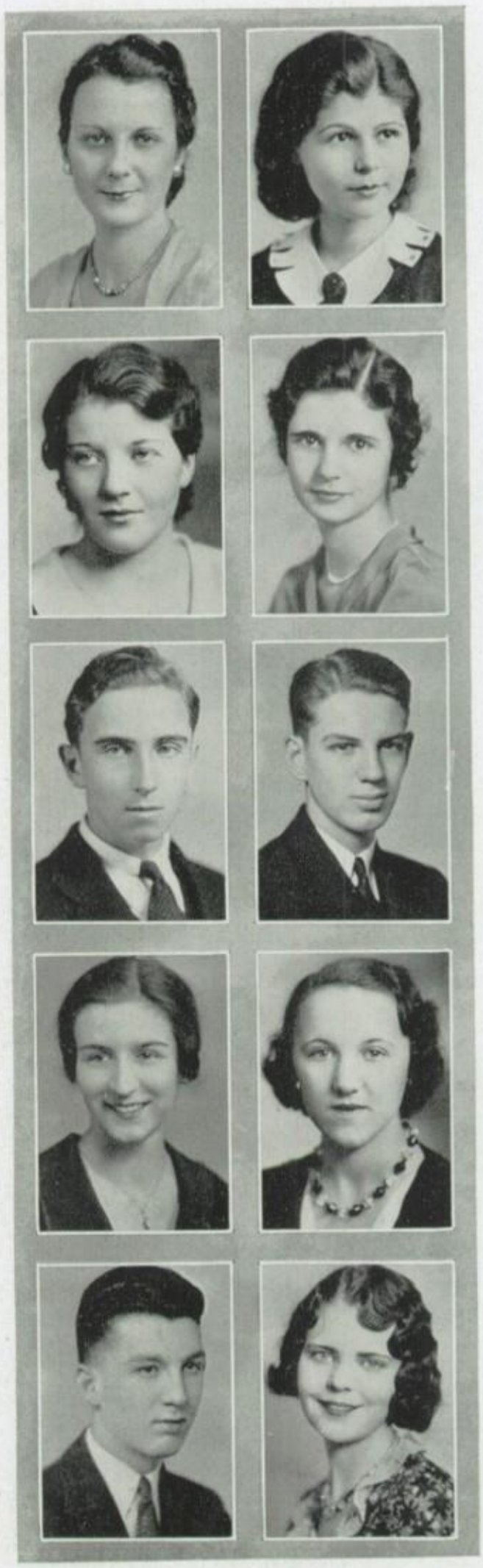

Eloise Johnson

Earnest
Judging

Social Science Club; English Club; Jusendra; Group Secretary; Vice President, Junior Red Cross; Speech Club.

Margaret Johnson

Modern
Joyous

Group Treasurer; President, G.A.A.; English Club; Treasurer, G.A.A.; Science and Math Club; Home Economics Club; Glee Club; Social Science Club; *Opinion* Club; "Fashion Revue"; "The Lucky Jade".

Norman Jones

Natural
Jovial

Feature Editor, *Crest;* Jusendra; Group Treasurer; "Try-Outs"; "The Poor Nut".

Charlotte Jordan

Charming
Jolly

Kodak Club; Jusendra; Home Economics Club; Spanish Club.

Lu Ellen Julien

Leisurely
Exceptional
Jubilant

Jusendra; Commercial Club; Speech Club; G.A.A.; "Try-Outs"; "The Masque of the Two Strangers"; "The Poor Nut".

Julian Kahn

Joyful
Keen-witted

Jusendra; Kodak Club; Treasurer, French Club; Group Vice President; Golf; "Fashion Revue"; "The Poor Nut"; "Try-Outs".

Edna Kaminsky

Eager
Keyed-up

Jusendra; Commercial Club; Speech Club; "The Poor Nut".

Frederick W. Kehl

Fine
Wise
Keen

Commercial Club; Group Baseball; Track; "The Poor Nut".

Glenn Kidder

Good-natured
Kindly

Jusendra; Science and Math Club; Group Basketball; Prefect; Promerito.

Edward J. Kilgus

Eccentric
Jocund
Knowable

Group Secretary; *Opinion* Columnist; Science and Math Club; *Opinion* Club.

Dorothy M. Kinser

Dauntless
Mischievous
Keen-minded

Senior Tri-S; Social Science Club; Student Council; Science and Math Club; Group President; Archery Club; Astronomy Club; G.A.A.; Jusendra; *Opinion* Staff; "The Poor Nut".

John M. Kipp

Jocular
Manly
Knowing

Varsity Football; Group Secretary; Lettermen's Club; Group Baseball; Group Basketball; Class Track; "The Poor Nut".

Kenneth L. Kline

Keen-eyed
Likable
"Kidding"

Group Basketball; Varsity Football; Lettermen's Club; French Club; Music Club; Prefect; "The Poor Nut".

Lucille J. Knobloch

Loyal
Just
Kind-hearted

Music Club; Jusendra; *Crest* Assistant; Home Economics Club; Spanish Club; Debating Club; "The Lucky Jade".

Adrian E. Knock

Ambitious
Entertaining
Keyed-up

Cheer Leader; Group President; Jusendra; Varsity Swimming; Group Basketball; Class Basketball; Speech Club; Spanish Club; Lettermen's Club; Athletic Editor, *Crest;* Hi-Y; Music Club; Minstrel Show; "The Lucky Jade"; "Try-Outs"; "The Poor Nut".

Margaret Kreiter
Modern
Kind-hearted
G.A.A.; Jusendra; Archery Club.

Gene Lee
Generous
Languid
Group Basketball.

Phyllis A. Lamb
Placid
Active
Lively
G.A.A.; Junior Tri-S; Commercial Club; Music Club; Jusendra; Speech Club; Group Treasurer; "The Lucky Jade"; "Try-Outs".

Lorraine Lehmann
Loyal-hearted
Lucky
Music Club; Jusendra; Home Economics Club; Senior Tri-S.

Kenneth Langabeer
Kind
Likable
Varsity Football; Group Treasurer; Group Basketball; C.M.T.C.; Lettermen's Club.

William E. Lewis
Willing
Energetic
Lucid
Group Basketball; Spanish Club.

Dorothy Lasko
Diligent
Loyal to task
Big 12 Orchestra; National Orchestra; Jusendra; English Club; Art Club.

Maxine N. Lierle
Mannerly
New-comer
"Loads of Fun"
Transferred from Brimfield High School.

Ruth E. Latham
Rhythmic
Easy-going
Leisurely
G.A.A.; Tri-S; Jusendra; Music Club; Band; Secretary Band; "The Poor Nut"; "Tower Room Mystery".

Robert Lindstrom
Reserved
Laughing
Manual Arts Club; Group Basketball; Group Baseball.

Doris Livingston

Diligent
Languid

English Club; Jusendra; G.A.A.; Science and Math Club; Home Economics Club; Group Treasurer; Tri-S; Social Science Club; "Fashion Revue"; "Try-Outs".

James L. Lord

Jolly
Loyal
Likable

Manual Arts Club; Science and Math Club; Group Baseball; Group Basketball.

Jean Lowe

Just
Light-hearted

Jusendra; Art Club; English Club; Group Secretary; "The Poor Nut"; *Crest* Art Assistant.

Edith Adele Lowry

Efficient
Accomplished
Lovable

Editor-in-Chief, *Crest;* Charvice; Quill and Scroll; National Honor Society; Assistant Editor, *Crest;* Vice President, Junior Tri-S; Jusendra; *Opinion* Reporter; Science and Math Club; Senior Tri-S; French Club; Student Council; Secretary, Sophomore Class; Jusendra Committee; "The Poor Nut"; "The Lucky Jade".

Helen Luster

Hopeful
Likable

Tri-S; Jusendra.

Rolland Lyons

Retiring
Lithe

Varsity Football; Varsity Basketball; President, Lettermen's Club; Group Baseball; Group Basketball; Group Vice President; Varsity Baseball.

Rilla A. Loughridge

Reserved
Ardent
Lissom

Jusendra; Tri-S; Commercial Club; G.A.A.; Music Club.

Florence McCurdy

Faithful
Modest

Commercial Club.

Doris McGee

Daring
Merry

G.A.A.; Jusendra; Social Science Club; Commercial Club.

William F. McGee

Wary
Fun-loving
Manlike

Social Science Club; Commercial Club.

Evelyn McKibben

Efficient
Most-worth-while

Treasurer, Senior Tri-S; Jusendra; Music Club; English Club; French Club.

William C. McKinley

Wise
Capable
Methodical

Science and Math Club; Manual Arts Club.

Dorothy McLaren

Deliberate
Modern

Commercial Club.

Margaret McNamara

Moderate
Matter-of-fact

Jusendra; Junior Red Cross; Golf Club; Speech Club; Group Secretary; Group Treasurer.

Wallace McWherter

Wary
Mild

Advisory Group Baseball and Basketball; Social Science Club; Archery.

Erma A. Magee

Enterprising
Artistic
Modest

Jusendra; Social Science Club; Group Vice President; Spanish Club; Group Secretary; Science and Math Club; English Club.

Laurence Mangum

Leisurely
Militant

Group Basketball; Kodak Club; Archery Club; Music Club; Group Baseball.

Bray Mansfield

Bland
Mum (in classes)

Group Baseball; Jusendra; Group Basketball.

Frank E. Maple

Firm
Exact
Manly

Group Basketball; French Club; Science and Math Club; Jusendra; Social Science Club.

Jack Markgraf

Judicious
Meritorious

President, Promerito; Science and Math Club; Projection Crew; Junior Prom Committee; Jusendra; Dramatic Honor Society; "The Lucky Jade"; "The Masque of the Two Strangers"; "The Left-Overs"; "The Poor Nut".

Joe Mason

Jocose
Merry-minded

Group Basketball; Group Baseball; Jusendra; Student Prefect; Chemistry Laboratory Prefect; Spanish Club; *Opinion* Reporter; Group Secretary; "The Poor Nut"; "Tower Room Mystery".

Lois Maurer

Loyal
Magic fingered

Art Editor, *Crest;* Commercial Club; Art Club; G.A.A.

Walter H. May

Witty
Happy
Mischievous

Tennis; Cross Country; *Opinion* Reporter; Music Club; Jusendra; Group Basketball; "Tower Room Mystery".

Jack R. Meehan

Just
Reserved
Mannerly

Prefect; Group Secretary; Group Basketball; Group Baseball.

Helen Meisinger

Helpful
Modish

Commercial Club; Home Economics Club; Art Club; Jusendra; Kodak Club.

Marjorie Meixner

Methodical
Merry-eyed

Group Secretary; National Forensic League; Debating Team; Jusendra; President, Social Science Club; Speech Club; English Club; *Opinion* Reporter; "The Poor Nut".

Harriett Mendenhall

Hard-working
Meditative

Science and Math Club; Jusendra; English Club; Social Science Club; Spanish Club.

Bertha Elaine Meneley

Bashful
Eccentric
Modest

G.A.A.; Jusendra; Science and Math Club; Art Club; Physics Prefect.

Virginia Lee Meredith

Vivacious
Laughing-eyed
Much-liked

G.A.A.; Junior Tri-S; Jusendra; Home Economics Club; Spanish Club; *Crest* Assistant; *Opinion* Biography Reporter.

Jane Merk

Judicious
Mild

Tri-S; Jusendra; Classes Editor, *Crest*; Spanish Club.

Kathleen Messner

Keen
Mindful

Jusendra ; Social Science Club; French Club; Commercial Club.

Elizabeth Miller

Eminent
Modish

French Club; English Club; Social Science Club.

Lucille Metz

Loyal
Mannerly

Commercial Club.

Mary Ann Miller

Musical
Amiable
Modest

Group Secretary; Group President; Jusendra; French Club; English Club; Speech Club; Student Prefect; Group Treasurer; Orchestra; Secretary, Jusendra; "The Left-Overs"; "The Poor Nut".

William Metzger

Willing
Methodical

Manual Arts Club; Commercial Club; Group Basketball; Group Baseball.

George Modjeska

Genial
Manly

Senior Hi-Y; Prefect; Golf; Science and Math Club.

Margaret Meyer

Merry
Maidenly

Commercial Club; Senior Tri-S; Group Treasurer.

Richard Mohr

Reliable
Moderate

Stage Manager; Group Basketball; Jusendra; Stage Crew; Group Baseball; Promerito.

Charles Allen Miller

Careful
Active
Meticulous

Archery Club; "The Lucky Jade".

Jane Alice Molnar

Judicious
Alert
Matter-of-fact

Senior Tri-S; Commercial Club; Junior Red Cross.

Alice Irene Monroe

Alert
Imaginative
Modest

Commercial Club; Home Economics Club.

Evangeline Moore

Earnest
Modish

Jusendra; Music Club; English Club; French Club.

Evelyn June Moushon

Energetic
Jolly
Meditative

Commercial Club; Jusendra; Group Secretary.

Margaret Ann Naffziger

Mirthful
Attractive
Natural

Jusendra; Vice President, G.A.A.; Spanish Club; Home Economics Club; Junior Tri-S; Group Vice President; *Crest* Assistant.

Paul Naffziger

Pleasing
Nimble

Group Basketball; Jusendra; Science and Math Club; *Opinion* Staff; Art Club; Group Baseball.

Robert Needham

Resolute
Nonchalant

Archery Club; Commercial Club.

Laverne W. Neuhaus

Leisurely
Well-mannered
Nice

Jusendra; Speech Club; Science and Math Club; Group Baseball; Kodak Club; Group Secretary; "The Poor Nut".

Robert H. Nichols

Retiring
Hard-working
Neat

French Club; Jusendra; Group President; Promerito.

Valerie Jeanne Nicholson

Virtuous
Jocund
Noble

Junior Tri-S; Jusendra; English Club; Commercial Club; *Opinion* Reporter; "Try-Outs".

Janet C. Niederhauser

Judicative
Cultured
Novel

English Club; Prefect Captain; Astronomy Club; Faculty Editor, *Crest;* Secretary, Social Science Club; Jusendra; Astronomy Study Group.

Ila Mae Nixon

Industrious
Moody
Neat

Jusendra; Commercial Club.

Frederic Norton

Friendly
Nonchalant

Treasurer, Jusendra; Group President; Group Basketball; Golf Squad; Group Baseball.

Lillian G. Norwood

Lenient
Gracious
Natural

G.A.A.

Philip Oakley

Peppy
Optimistic

Jusendra; French Club; Lettermen's Club; Football; Golf; Group Basketball; Class Track; Group Baseball; Group President; Class Basketball; Music Club; "The Lucky Jade".

Mary Margaret Oesterle

Mobile
Moderate
Orderly

Tri-S; Jusendra; Social Science Club; Home Economics Club; Group Vice President.

Muriel Ogden

Mannerly
Open-hearted

G.A.A.; Senior Tri-S; Music Club; Spanish Club.

Frances Okamoto

Fun-loving
Original

Group Vice President; Commercial Club.

Ray Olson

Refined
Obliging

Orchestra; *Opinion* Cartoonist; Music Club; Speech Club; Kodak Club.

Ernestine Otto

Exuberant
Observing

Jusendra; Commercial Club; English Club; Social Science Club.

Harold Outzen

Happy
Open-minded

Group Basketball; French Club; Group Vice President; Group Baseball.
Transferred from Davenport High School.

Hazel Parker
Helpful
Pretty
Commercial Club; Senior Tri-S; Group Treasurer.

Arria Jean Pinson
Affable
Jovial
Proficient
G.A.A.; French Club; Debating Club; Jusendra.

William J. Peck, Jr.
Willing
Judicious
Pleasure-loving
Movie Crew; Science and Math Club; Jusendra; Archery Club; Prefect; Radio Operator.

Eileen Pitsch
Erect
Precise
Commercial Club.

Douglas Peters
Direct
Praiseworthy
Latin Club; Science and Math Club; English Club; Swimming Team; Art Club; Group Basketball; Archery Club.

Frances M. Pittard
Fastidious
Merry
Practical
Commercial Club; Jusendra; Home Economics Club.

Gertrude Phillips
Gay
Pleasing
Commercial Club; Jusendra; Home Economics Club; Senior Tri-S.

Charles J. Poehls
Calm
Just
Patient
Group Basketball; Science and Math Club; Manual Arts Club; Group Baseball.

Hazel Louise Phinney
Humble
Laughing
Polite
G.A.A.; Jusendra; Speech Club; Social Science Club.

Mary M. Porter
Modest
Moderate
Pleasing
G.A.A.; Jusendra; Senior Tri-S; Social Science Club.

Jane Louise Pottker

Just
Loyal
Patient

Archery Club; English Club; Jusendra; Social Science Club; Art Club; G.A.A.; Junior Tri-S.

Marjorie Priddy

Merry
Piquant

Tri-S; Group Treasurer; Jusendra; Social Science Club; *Opinion* Club; "The Poor Nut"; "Tower Room Mystery".

Thornton Kemeys Prime

Tactful
Kind
Prominent

Group Basketball; Jusendra; Spring Football; Science and Math Club; Group Baseball; Kodak Club.

John Prochazka

Jovial
Pleasant

Jusendra; Science and Math Club; Group Basketball; Social Science Club; Group Baseball; "The Poor Nut".

James Rainey

Judicious
Reserved

Jusendra; Science and Math Club; "The Lucky Jade"; "The Poor Nut".

Dorothy Randall

Dependable
Resourceful

Senior Tri-S; Jusendra.

Alta Isabel Raver

Acute
Independent
Rational

Commercial Club; Jusendra.

Janet Reagan

Justice-loving
Responsive

Tri-S; Jusendra; Science and Math Club; Organizations Editor, *Crest*.

Evelyn Reents

Enlightened
Restful

Vice-President, Junior Tri-S; Inter-Club Council, Tri-S; Jusendra.

Arthur Reichelderfer

Ambitious
Resolute

Dramatic Honor Society; Prefect Captain; Group Basketball; Athletic Board; Group Secretary; Jusendra; Group Treasurer; "The Lucky Jade".

Carolyn Rein

Cautious
Respectful

Jusendra; Senior Tri-S; Music Club.

Phoebe Robinson

Pleasant
Reasonable

Jusendra; English Club; French Club; Group Treasurer; "Try-Outs"; "The Poor Nut".

Marjorie Rhoda Reismeyer

Methodical
Reflective
Reasonable

Commercial Club; Jusendra; Science and Math Club; Astronomy Club.

Madeline Rogers

Moderate
Resourceful

Commercial Club.

Muriel Riegel

Modest
Responsive

G.A.A.; Jusendra; Tri-S; Group Vice President; Treasurer, G.A.A.; Archery Club.

Margaret Ronk

Merry
Rollicking

G.A.A.; Jusendra; Tri-S; Social Science Club.

Helen Rigdon

Helpful
Reserved

Jusendra; Art Club.

Jeanne Ronstrom

Jovial
Refreshing

Music Club; Jusendra; Kodak Club; Glee Club.
Transferred from Galesburg High School.

Mara Ristic

Merry
Remarkable

Commercial Club; Junior Typing Team.

Mary Laura Roszell

Modern
Loquacious
"Regular fellow"

French Club; Glee Club; Jusendra; President, Dramatic Honor Society; Group Secretary; Speech Club; *Crest* Assistant; "The Lucky Jade"; "Welcome Assembly"; "The Poor Nut"; "Wishbone Revue".

Virginia Roszell

Valuable
Regal

Jusendra; French Club; Commercial Club; English Club; Group Secretary; *Crest* Assistant; "Minstrel Show"; "Fashion Revue".

Geraldine Routh

Good-natured
Reflective

Commercial Club; Home Economics Club.

William Rutherford

Worthy
Retiring

Athletic Manager; Group Treasurer; Kodak Club; English Club; French Club; Group Secretary.

Anthony Joseph Saccenti

Active
Jesting
Self-willed

Varsity Football; Group Basketball; Varsity Baseball; Group President; Lettermen's Club.

Robert Sayles

Reliable
Sure-fire

Varsity Football; Varsity Basketball; Jusendra; Treasurer, Speech Club; Music Club; Hi-Y; President, Sophomore Class; Group President; Group Vice President; "Try-Outs"; "The Poor Nut".

Arthur Schlichenmaier

Agile
Serious

A. Gordon Schmidt

Ambitious
Genial
Self-reliant

Group Basketball; Jusendra; Group Treasurer; "Try-Outs".

Katherine Schmoeger

Kindly
Spontaneous

English Club; French Club; Social Science Club; Jusendra; Group Vice President; Senior Class Committee; *Crest* Assistant; Junior Red Cross; "Minstrel Show"; "Fashion Revue".

Orville Schmutz

Observing
Stable

President, Home-Craft Club; Group Basketball.

Fred Schunk

Frank
Sagacious

Commercial Club; Jusendra; Group Basketball; Group Baseball.

Esther Schupach

Excitable
Sweet

Jusendra; Speech Club; "The Poor Nut".
Transferred from East Lynn High School.

Marlow J. Schwartz

Mannerly
Jovial
Sagacious

G.A.A.; Commercial Club; Speech Club; Jusendra; *Opinion* Club; Tri-S; Archery Club; "The Poor Nut".

Mable Seling

Methodical
Spontaneous

Commercial Club; Junior Red Cross; Home Economics Club.

Joe Serkowich

Jocose
Smiling

Group Secretary; *Opinion;* Group Basketball.

Mary Shane

Modish
Studious

Tri-S; Home Economics Club; Social Science Club; Jusendra.

Eloise Shaw

Easy-going
Serene

G.A.A.; Jusendra; Treasurer, Senior Tri-S; French Club; Charvice; Student Council; Science and Math Club; "The Lucky Jade"; "Polly Wants a Cracker"; Letter Co-Ed Club.

John Sheahan

Just
Sincere

President, Archery Club; Varsity Football; Varsity Basketball; Student Council; Hi-Y; Vice President, Lettermen's Club; Promerito.

Virginia Shepherdson

Versatile
Sensitive

G.A.A.; Jusendra; Archery Club; Social Science Club; "Polly Wants a Cracker"; "The Masque of the Two Strangers".

Margaret Shurtleff

Matter-of-fact
Self-reliant

Tri-S; Social Science Club; Spanish Club; English Club; Jusendra.

Albert Siepert

Assured
Spontaneous

Vice President, Junior Class; Vice President of School; Swimming Team; Varsity Tennis; Promerito; Jusendra; French Club; Book Exchange; Editorial Editor, *Opinion;* Music Club; Dramatic Honor Society; "The Lucky Jade"; "Bargains in Cathay"; "The Left-Overs"; "Minstrel Show"; "The Poor Nut"; "Try-Outs".

Leo C. Simmons

Likable
Courteous
Sensible

Group Basketball; Group Baseball; "The Poor Nut".

Robert M. Slane

Radical
Merry-eyed
Suave

Group Basketball; Golf; Kodak Club; French Club; Jusendra; Group Baseball.

Alice Simpson

Accomplished
Sincere

Speech Club; G.A.A.; Commercial Club.

Dorothy Smedman

Dashing
Saucy

Jusendra; Commercial Club; Music Club; "The Poor Nut".

Gladys Simpson

Gracious
Serene

Speech Club; G.A.A.; Commercial Club.

Burton Smith

Business-like
Sincere

Group Basketball; Social Science Club; Jusendra; "Pathfinder" Staff.

Robert H. Simpson

Reserved
Helpful
Sagacious

Cross Country; Class Track; Group Basketball; Varsity Track; English Club; Manual Arts Club; Social Science Club; Student Council; Science and Math Club; Astronomy Club.

Lu Ella Maxine Smith

Loyal
Mannerly
Serving

Transferred from Sedalia, Mo.

Dorothy Singer

Diverting
Snappy

Commercial Club; Group President.

Lyall Smith

Light-hearted
Sunny

Music Club; Group Vice President; Jusendra; Prefect; Senior Hi-Y; Group President; Group Basketball; Group Baseball.

Mildred L. Smith

Maidenly
Loyal

Tri-S; Home Economics Club; French Club; Speech Club; Social Science Club; "Fashion Revue"; *Crest* Assistant.

Russell I. Smith

Ruddy
Inconspicuous
Stalwart

Science and Math Club.

Ruth Sommer

Reserved
Sensible

Junior Tri-S; Prefect; Jusendra; Group Secretary; President English Club; Secretary Music Club; Group President.

Peggy H. Spalding

Peppy
Happy
Smiling

Tri-S; G.A.A.; Science and Math Club; Archery Club; Kodak Club; "Fashion Revue".

Wilma Spangenberger

Willing
Staunch

Commercial Club; Jusendra.

Charles A. Spears, Jr.

Chattering
Adequate
Sociable

Science and Math Club; Archery Club; Jusendra; Group President. Transferred from California.

Mabel Spencer

Mirthful
Sweet

G.A.A.; Social Science Club; Commercial Club; Jusendra; Group President.

Preston Spencer

Positive
Sincere

Commercial Club.

Albert C. Spurlock

Athletic
Candid
Sporting

Track Team; Basketball; Jusendra; Science and Math Club; Lettermen's Club.

Mary Jane Stambaugh

Modest
Jolly
Serving

President, Commercial Club; Junior Red Cross; Secretary, Commercial Club; *Crest* Assistant.

Dorothy Stanley

Dutiful
Sensitive

Jusendra; Speech Club.

Winona A. Stanton

Warm-hearted
Ambitious
Serene

G.A.A.; Tri-S; Debating Club; Jusendra; Letter Co-Ed Club.

Harriett Stearns

Healthy
Studious

French Club; Tri-S; Home Economics Club; Jusendra; Science and Math Club; Social Science Club.

H. Maynard Steeg

Hard-working
Mobile
Sound

Prefect Captain; *Opinion* Mailing Manager; *Opinion* Circulation Manager; Group President; Group Secretary; Group Basketball; Promerito.

Leah Stein

Laudable
Sociable

G.A.A.; Tri-S; Jusendra; Social Science Club; "Welcome Assembly"; "The Masque of the Two Strangers"; "The Poor Nut".

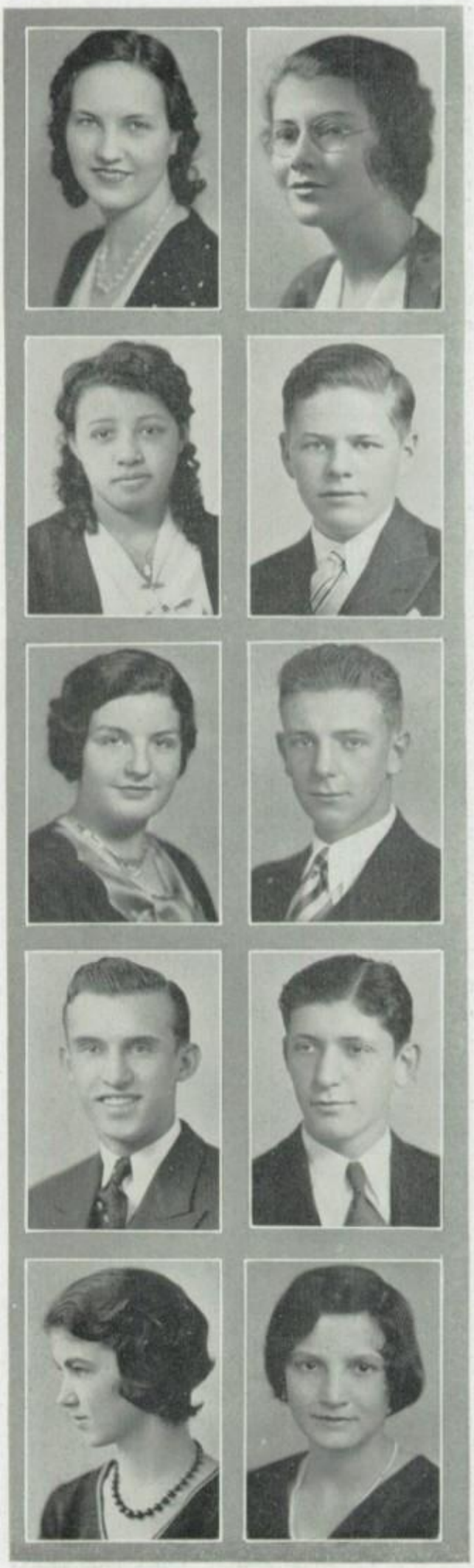

Lillian Stevens

Likable
Sensible

Tri-S; English Club; Jusendra; Music Club; Group Treasurer; Science and Math Club.

Philip L. Stewart

Practical
Lenient
Shrewd

Group Basketball; Archery Club; Group Baseball.

Harold Stoops

Honest
Sincere

Group Basketball; *Opinion* Reporter; Group Baseball; Science and Math Club; Social Science Club.

William P. Storm

Willing
Peppy
Smiling

Opinion Staff; *Crest* Staff; *Opinion* Reporter; Jusendra; Group Basketball; Kodak Club.

Myrtle Stout

Modest
Sprightly

Jusendra; Commercial Club.

David Straesser

Dapper
Sociable

Group Vice President; Group Basketball; *Opinion* Reporter; Group Baseball; Dramatic Honor Society; Cheerleader; Speech Club; Jusendra; Music Club; Social Science Club; English Club; "All the Horrors of Home"; "The Lucky Jade"; "The Poor Nut".

Lucille Marie Stringer

Likable
Mild
Studious

Commercial Club; Bookkeeping Team; Social Science Club; Spanish Club; National Honor Society.

Lowell W. Strunk

Loyal
Worthy
Serious

Manual Arts Club; Science and Math Club; Group Basketball; Group Baseball; French Club; Social Science Club.

Mary Margaret Stuffings

Merry
Methodical
Straightforward

G.A.A.; Commercial Club; Jusendra; Social Science Club.

Harry Stuart

Honest
Stalwart

Group Basketball; Commercial Club; Track.

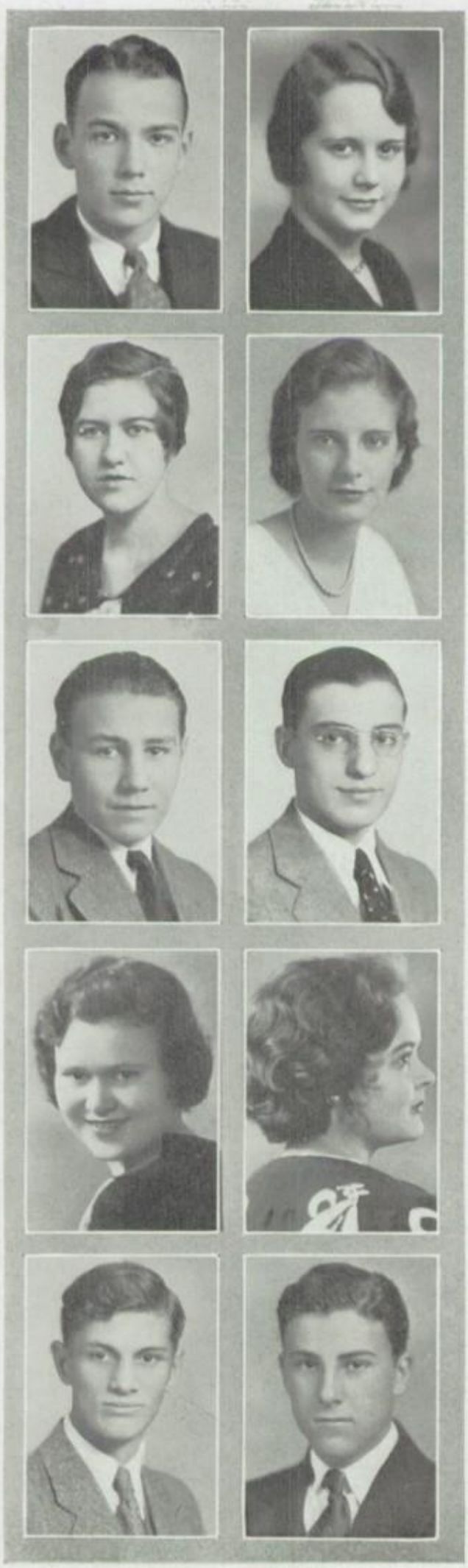

Berna Dean Sturm

Beaming
Diligent
Self-confident

G.A.A.; Music Club; Group Secretary; Science and Math Club; Jusendra; Commercial Club; *Opinion* Reporter; Secretary Home Economics Club; Exchange Editor, *Opinion.*

Marie Summers

Modern
Spontaneous

G.A.A.; Tri-S; Commercial Club; Jusendra; Home Economics Club; "The Lucky Jade".

Alexander A. Sutter

Assured
Attentive
Self-reliant

Senior Hi-Y; Kodak Club.

Mary Jane Sutherland

Modest
Jolly
Sensitive

Jusendra; French Club; Speech Club; "The Poor Nut"; "Tower Room Mystery".

Bob E. Swisher

Bashful
Earnest
Sport-loving

Varsity Football; Varsity Basketball; Varsity Track; Group Baseball; Student Council; Lettermen's Club; Group President; Group Vice President; "The Poor Nut".

Max Talbott

Mild
Taciturn

Group Basketball; Group Treasurer; Class Basketball; Varsity Baseball; Social Science Club; Jusendra; Science and Math Club; Group Baseball.

Roger D. Tannhauser

Responsive
Decided
Teasing

Group Baseball; Group Basketball; Class Track; Varsity Track; Lettermen's Club; Group Treasurer; Jusendra; Science and Math Club.

Ethel M. Taylor

Energetic
Matter-of-fact
Talented

Senior Tri-S; Social Science Club; English Club; Jusendra; Group Treasurer; "The Left-Overs"; Science and Math Club; Music Club; "Tower Room Mystery".

Harold Taylor

Heedful
Tractable

Orchestra; Group President; "Fashion Revue" Orchestra.

Maurice Taylor

Mannerly
Thoughtful

Glee Club.

Phyllis Taylor

Pleasant
Tactful

Art Club; English Club; Jusendra; Music Club.

Ellen Irene Thomas

Efficient
Industrious
Tireless

G.A.A.; Commercial Club; Jusendra; Speech Club; Archery Club; Tri-S; Group Banker.

Mamie D. Thompson

Mischievous
Delightful
Talkative

G.A.A.; French Club; Jusendra.

Louise Tieken

Likable
Tidy

Science and Math Club; G.A.A.; Social Science Club.
Transferred from Piper City High School.

Genevieve Tippy

Genuine
Thorough

Commercial Club; Jusendra; Senior Tri-S; Social Science Club.

Wilda K. Tolbert

Winsome
Kindly
Tactful

Group Vice President; Home Economics Club; Jusendra; Commercial Club; Kodak Club.

Margaret Towles

Modern
Thoughtful

Jusendra; Commercial Club; Archery Club.

Berlyn Travers

Bland
Thrifty

Glee Club.

Helen Travers

Harmonious
Thorough

Social Science Club; English Club; Spanish Club.

Miles H. Trenton

Mindful
Happy-go-lucky
Talented

Dramatic Honor Society; Jusendra; Group President; Kodak Club; Archery Club; "The Poor Nut"; "The Left-Overs".

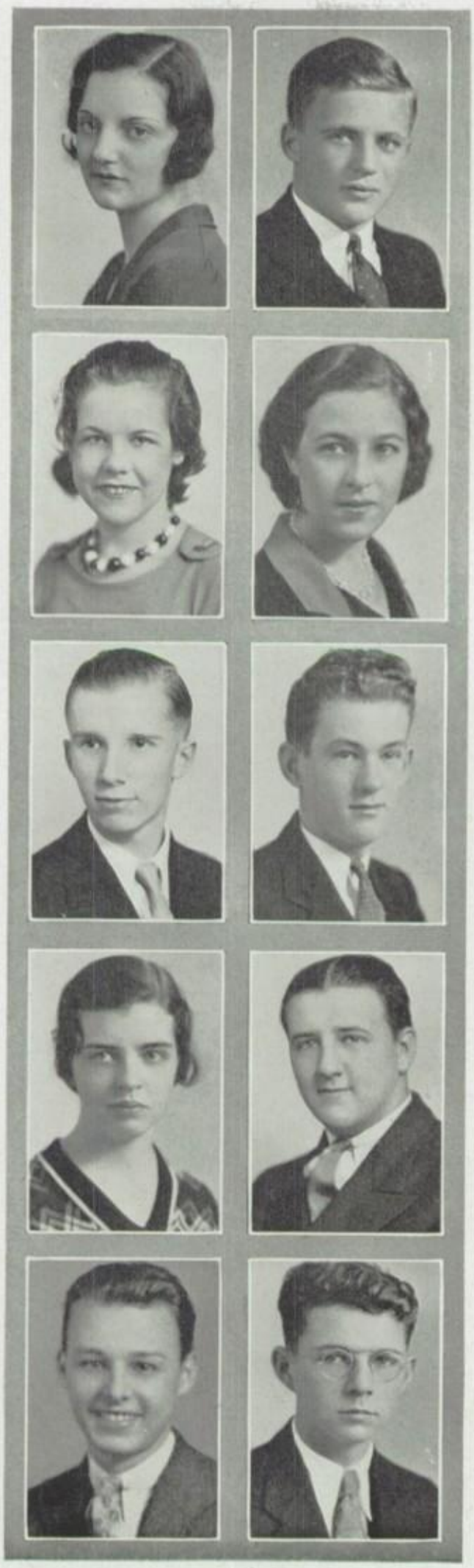

Albert Triebel

Apt
Tranquil

Varsity Football; Track; Group Basketball; Golf; Lettermen's Club; Science and Math Club; Jusendra.

Madeline Turner

Maidenly
Trustful

Commercial Club; G.A.A.; Jusendra.

William Ufford

Willing
Useful

Spanish Club; Group Treasurer.

Howell W. Uhlig

Happy
Whimsical
Unusual

Opinion Club; Prefect; Manual Arts Club; Commercial Club; Group Basketball.

Wilbur Ulrich

Watchful
Unconcerned

Group Basketball; Science and Math Club; Stage Crew.

Rose Van Hohenstein

Reliable
Veracious

Jusendra; Home Economics Club; G.A.A.; Orchestra.

Betty Vonachen

Blithe
Vivacious

French Club; Jusendra. Transferred from Academy of Our Lady.

Darrell N. Wade

Decorous
Nice
Worthy

Group Basketball; Commercial Club; Group Baseball; Social Science Club.

Margaret Waggoner

Mannerly
Winning

Junior Tri-S; English Club; French Club; Senior Editor, *Crest;* President, Jusendra; Science and Math Club; Vice President, Senior Tri-S; Group President; Social Science Club; Group Vice President; Junior Prom Committee; "Fashion Revue"; "Minstrel Show"; "Try-Outs" "The Poor Nut"; "Welcome Assembly".

Robert D. Walter

Resourceful
Discreet
Wise

Group Basketball; Group Treasurer; "The Lucky Jade"; "The Poor Nut".

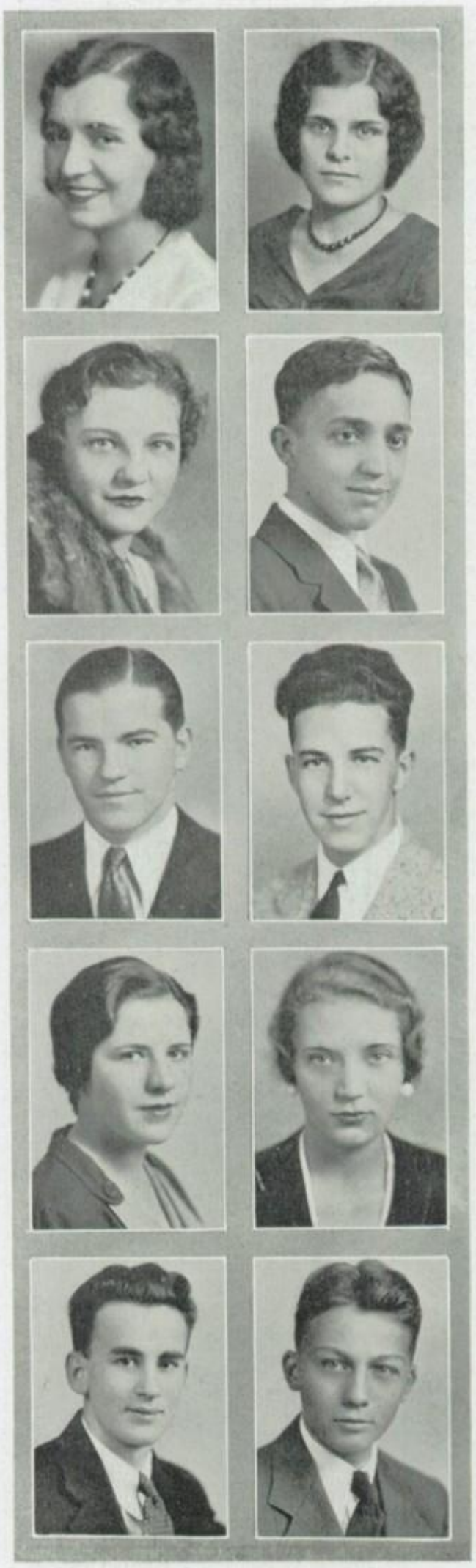

Mary Ward

Ministering
Willing

Social Science Club. Transferred from Perry, Oklahoma.

William E. Watkins

Well-disposed
Expectant
Watchful

Prefect; Science and Math Club; "The Poor Nut".

William F. Watson

Wide-awake
Faithful
Wholesome

Senior Hi-Y; Science and Math Club; Geology Study Group. Transferred from Bowen High School, Chicago.

Ruth Weber

Reserved
Well-dressed

Jusendra; English Club; French Club; "Fashion Revue"; "Minstrel Show".

Carl Weers

Cautious
Well-informed

Group Vice President; Hi-Y; Group Basketball; Group Baseball; Prefect Captain; Science and Math Club; "The Poor Nut".

John Welch

Jovial
Well-disposed

Student Prefect; Jusendra; Science and Math Club; Speech Club; Group Treasurer; "Minstrel Show"; "The Poor Nut".

Warren J. Wemple

Willing
Just
Witty

Dramatic Honor Society; Jusendra; French Club; Group Treasurer; Group Basketball; Movie Crew; Hi-Y; "The Lucky Jade"; "The Poor Nut"; Promerito.

Bettie Wetherell

Buoyant
Winsome

Jusendra; Art Club; "Try-Outs"; "Fashion Revue".

Opal Weyeneth

Optimistic
Well-mannered

Jusendra; Commercial Club; Group Secretary.

Dorothy White

Deliberate
Willing

Tri-S; G.A.A.; Music Club.

Betty Whiteker

Brisk
Well-bred

G.A.A.; Junior Tri-S; Commercial Club; "The Lucky Jade".

Ray Wilkey

Righteous
Waggish

Group Secretary; Football; Group Basketball; English Club.

Loretta N. Williams

Likable
Nice
Worthy

Junior Tri-S; Treasurer, Sophomore Class; Vice President, Jusendra; Secretary, President, G.A.A.; Group President; Letter Co-Ed Club; Archery Club; Group Secretary; Group Treasurer; "The Lucky Jade"; "Try-Outs"; "The Poor Nut".

Marvin C. Wilson

Modest
Courageous
Wholesome

Commercial Club; Stamp Club; Spanish Club; Kodak Club; Prefect; "The Lucky Jade".

John B. Wilton, Jr.

Jocose
Boyish
Wily

Jusendra; Stage Crew; Class Basketball; Class Baseball; "Try-Outs".

Henry Wolland

Handy
Willing

Varsity Football.

Margaret Younglove

Modern
Youthful

Commercial Club.

Harry Woods

Hearty
Wary

Lettermen's Club; Archery Club; Varsity Football.

Ray Zimmerman

Ruddy
Zestful

Group Basketball.

Eleanor Wrigley

Enterprising
Whole-hearted

President, Junior Tri-S; Student Council; Charvice; Secretary, Student Council; National Honor Society; Jusendra; Science and Math Club; French Club; Group President; Vice President, Sophomore Class; Senior Tri-S; "The Lucky Jade".

Glenn E. Zweifel

Genial
Eager
Zealous

Commercial Club; Music Club; Group Basketball; Group Baseball; Group President; Group Treasurer; "The Poor Nut".

Don Wykle

Deserving
Worthy

Archery Club; Manual Arts Club; Jusendra.

Virginia Mead

Vivacious
Mirthful

Jusendra; Social Science Club; Debating Club.
Transferred from Muskegon, Mich.

Violet Young

Veracious
Yearning

Commercial Club; Archery Club.

Gracia Sherman

Gracious
Sincere

Jusendra; English Club; Tri-S; Glee Club; "The Lucky Jade".

Virginia Chance

Top Row—Bramlet, Coleman, Wright, Chance, Brown, Crawford, Dickens, Buchanan, Drake, Burgard, B. Campbell, Dierker.
Third Row—Fahrman, Doyle, Crawshaw, Deames, Belsterling, M. Davis, L. Campbell, Buckley, Clark, Bourland, Blanchard.
Second Row—Carpenter, Graham, E. Bellson, Becker, Boettger, Dewey, Benzies, J. Antonette, Christian, Denny, J. Anderson.
First Row—Dore, R. Armstrong, Cooper, A. Armstrong, Davidson, Dallam, Burns, Aupperle, Coakley, Dunlap, Betts, Block.

George Argo

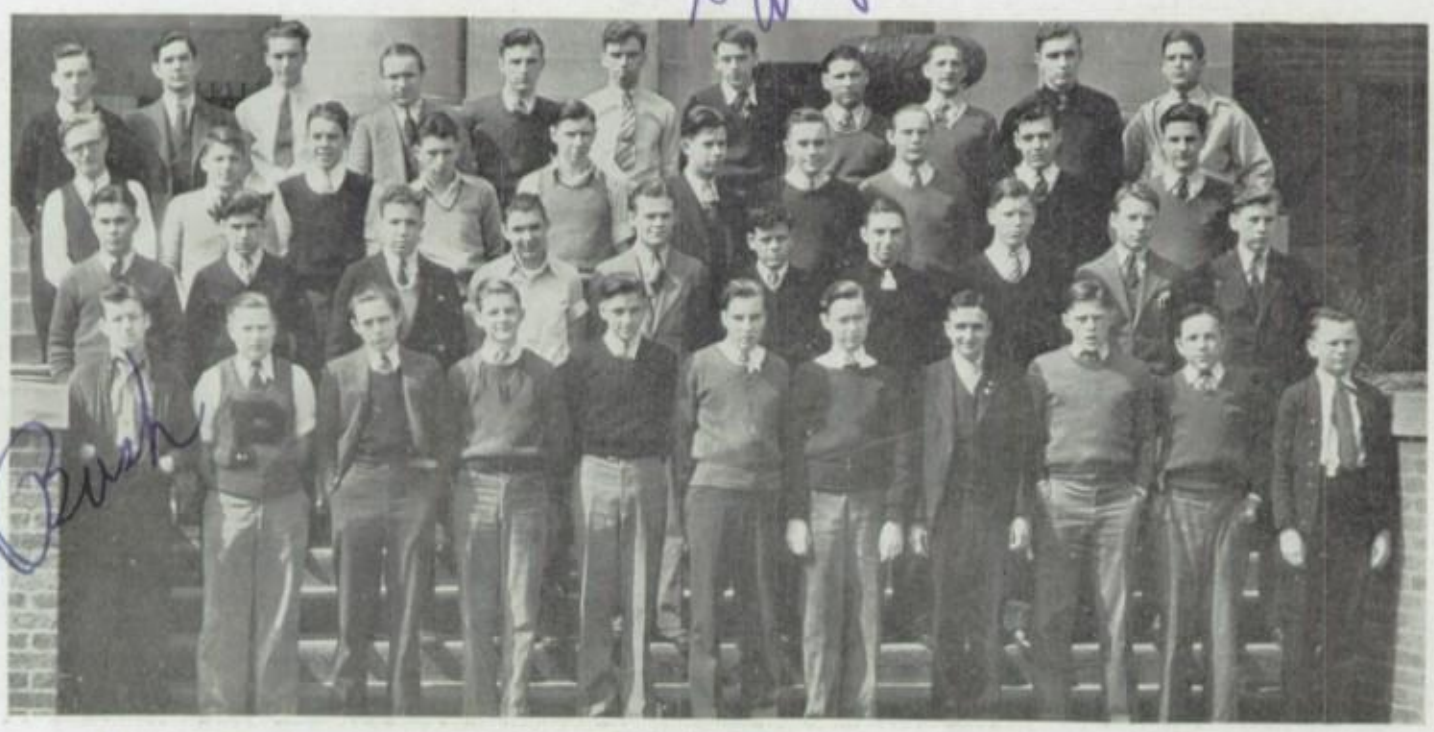

Rod Bush

Top Row—Brighton, Barnes, Baer, Daugherty, Bennett, Benz, Argo, Bessler, Bussman, Conway, Canterbury.
Third Row—Casey, Chase, Davis, Deobler, Dobbins, Carter, Dickinson, Claes, Dace, Chalmers.
Second Row—Dorman, Dennison, R. Dixon, Connett, R. Dixon, Bensing, Burke, Dunker, Dingledein, Dwehus.
First Row—Bush, Bourne, Bass, Coulson, Blake, Andrews, Burhans, Burgess, Alcorn, W. Anderson, Cross.

Bob Burhans

Top Row—Heinz, Harbers. Kreplin, Kinser, Johnson, Knuth, J. Frye, Kutzley, Goodman, Kirkland, D. Bellson.
Fourth Row—E. Grimm, Knickerbocker, Gadau, Gorham, G. Heintz, Flora, Flanegin, Connett, Glenn, Estes, M. Heinz, Collins.
Third Row—Kramer, Elliott, Henninger, Gapen, Higgs, Garrison, Fahrman, Evans, Kipling, R. Fry, Herndon, Fellows.
Second Row—Eggers, Hepburn, Killin, Keller, Gill, Grigsby, Hoffman, Hutcherson. Eichenlaub, Egolf, Johns, Johnston.
First Row—Jeck, Jones, Hulsebus, Kennedy, Sutton, Hammer, Keeling, Finkelstein, Kuhles, Kramer, Kuhn, Forbes, Friedman.

Lenz Favus

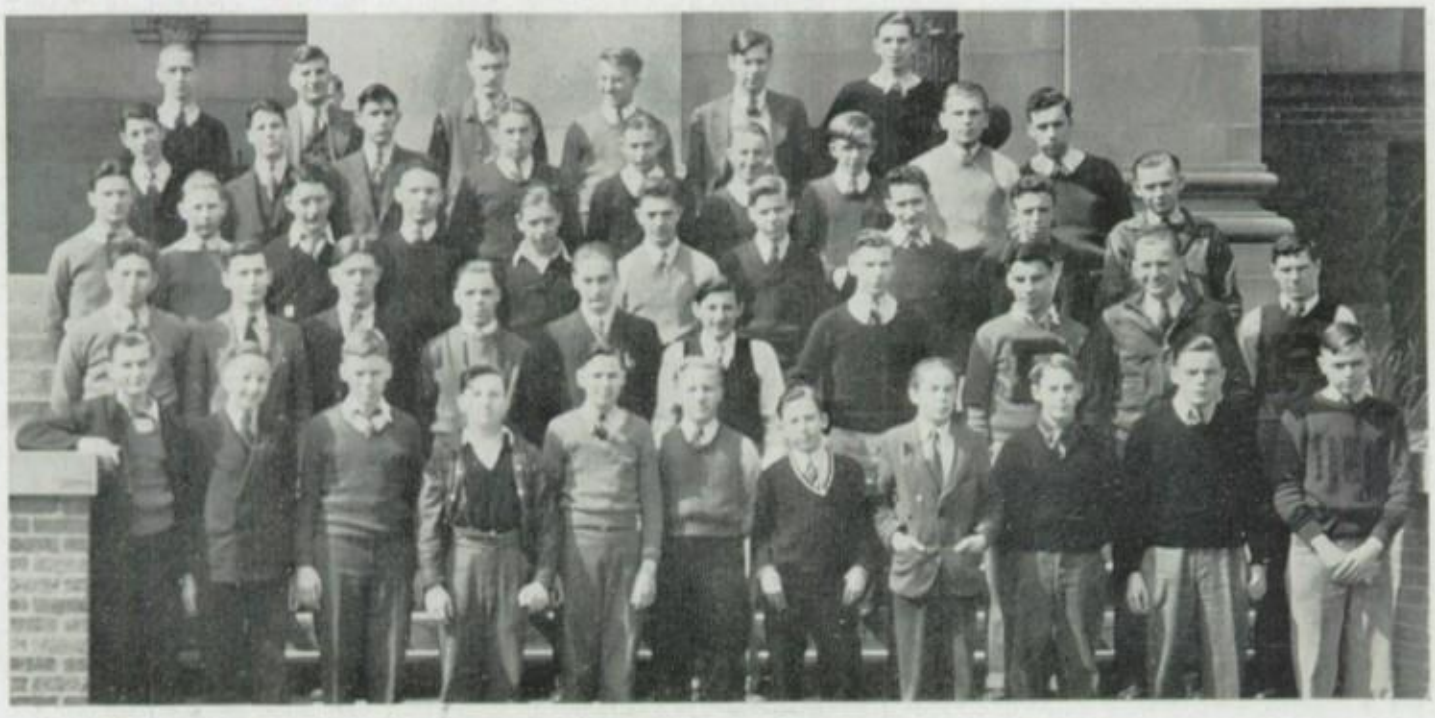

Top Row—Kinsinger, Andrews, Kramm, Howeler, Hurd, Harrison.
Fourth Row—Immel, Bryan, Gates, Johnson, Siegfried, Kent, Hagemann, Holtzman, Inman.
Third Row—Ground, Friess, Fleisher, Herndon, Huber, Fearn, Horst, Grimm, Hasselbacher, Hudgens.
Second Row—Gross, Bennett, Hank, Frye, Griffith, Favus, Lambert, T. Galvin, Cusick, Gebhardt.
First Row—Howe, East, Gale, Ellis, Erickson, Feldman, Jacobs, Birkel, Hall, Fahey, Henniges.

Isabelle Roby

Top Row—Reeves, McLaughlin, Miller, Luenz, McElhiney, Meisinger, P. Marshall.
Fourth Row—Proctor, L. Porter, Folliott, McMyn, Rickena, Martin, Riegel, Ogden, Reynolds, Lair, Mendenhall, Millinger.
Third Row—Norwood, Peterson, Norris, Leach, McGill, Redfield, Menssen, Rainey, Lea, Moffett, Myer.
Second Row—M. Potter, Schweitzer, Landauer, L. Martin, Robinson, Lowry, Ristic, Matthew, Renwick, Rathbun, Meredith.
First Row—Livingston, Roby, S. Potter, La Grow, E. Porter, Noble, Reid, Roper, Meixner, Rutledge, Nixon, McCaddon.

Sam McCluggage

Top Row—Nichols, Poland, Nott, Rapp, Plack, Luthy, Perham.
Fourth Row—Lynch, Jordan, Luenz, Wm. Marshall, Prose, Leedy, K. Rogers, C. Marshall.
Third Row—Putnam, Lindenfelser, Lemm, Stonebock, F. Martin, Miller, Maston, Masters, Neptune, Rawson.
Second Row—Van Mueller, Portwood, Lulay, Pettett, Melody, Newell, Nordman, McCluggage, Melvin, Parker.
First Row—Messer, McSkimin, Molnar, Powley, Nichols, Turnbull, Rafferty, Porter, Legg, Myers, Stringer.

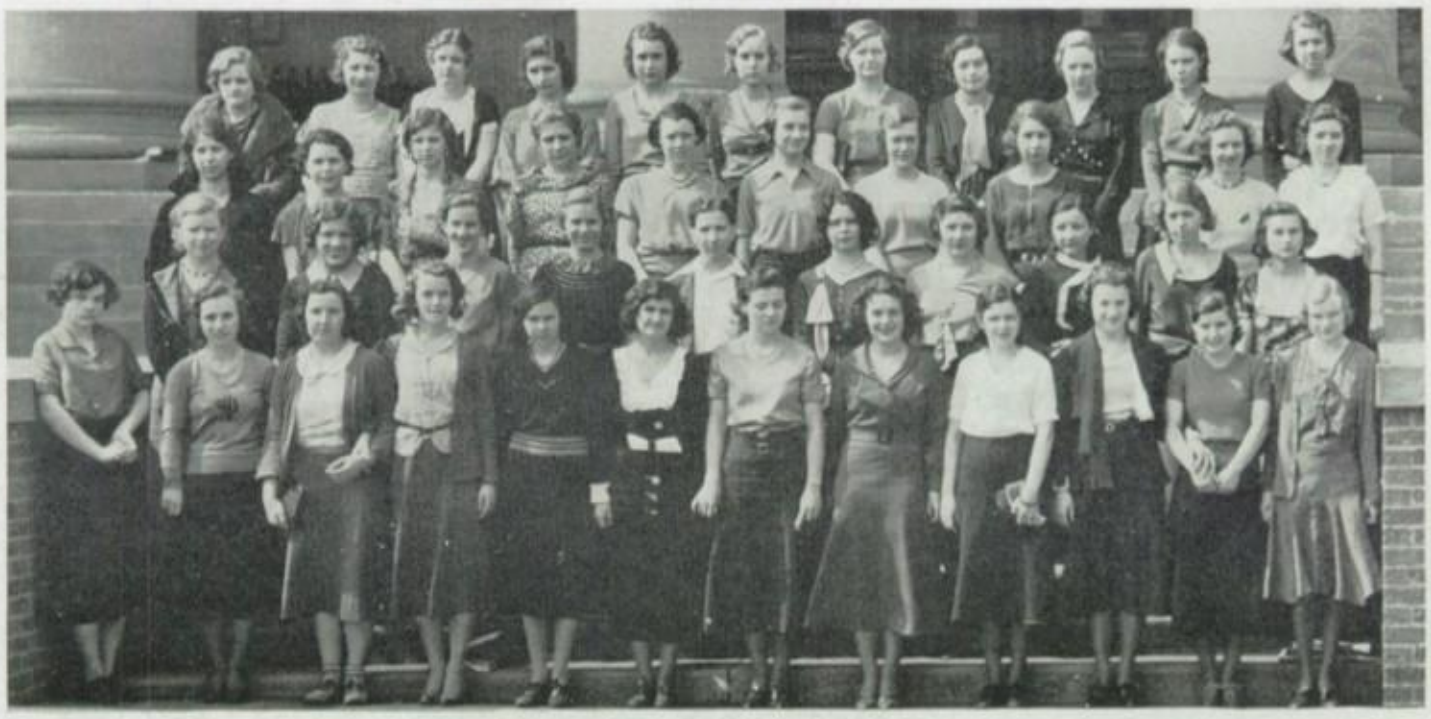

Top Row—Walker, Studer, Turnquist, Zipper, Tedman, Wilkerson, Swanson, Schriver, Tippett, Wilson, Thalberg.
Third Row—Rauch, Tennant, Holzinger, Sanford, Stutzman, Spears, Wycoff, Schott, Weisse, Weber.
Second Row—Wilson, Taylor, Thornburg, Schlipf, Yeast, Short, Smith, Sprenger, Waterman, Stavropoulos.
First Row—Scott, Wallace, Van Sant, Sorrell, Vitato, Stanard, Schafer, Wickert, Sweney, Truesdale, Siegle, Sponsler.

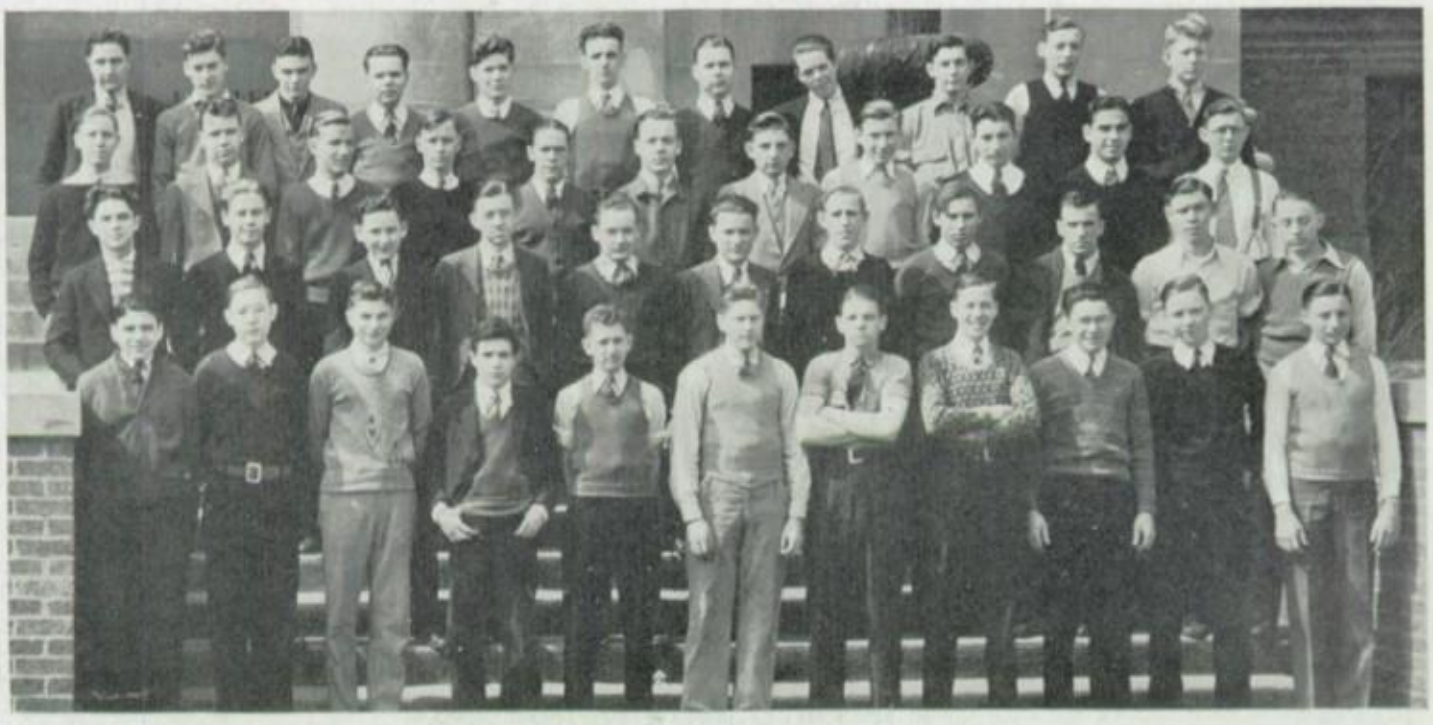

Top Row—Shemel, Verkler, Strubhar, Starr, Wilson, J. Taylor, Wellbrock, Vance, Walker, Sprecher, Teeter.
Third Row—Trenton, Shanemeyer, R. Taylor, Wahlfeld, Vitato, Thompson, Turnbull, E. Scherff, Stevens, Stanley, Zimmerman.
Second Row—Starry, Shepard, Nichols, Shaklee, Williams, Starr, Whitley, Thompson, Van Sant, Stilley, Stutzman.
First Row—Xanos, Schunk, Watkins, Weyeneth, W. Scherff, Scharp, Wysong, Todd, Cross, Sauers.

Good Chums

Reading the Opinion

Juniors

Junior Sponsors

Junior Prom committees

Speech winners

Dot and Beth

2 ft. = 1 yd.

Shirley and Barth

Auto and Co.

Lunch time

Pals

Club Presidents

Top Row—Cook, Carey, Jack, Gates, Hayes, Holtzman, B. Holmes, Hamel, Faner.
Third Row—N. Holmes, Henry, Engstrom, Becker, H. Blanchard, E. Blanchard, Heintz, Harper, Galbraith.
Second Row—Evans, Goodman, Brickner, Deyo, Bristol, Fritz, Johnson, Feigenbaum, A. Castricone.
First Row—Berchtoldt, Barnhart, Bartholomew, Heidrich, Eastman, Cummings, Frank, Bailey.

Top Row—E. Harris, W. Cole, Bierly, J. Martin-Coke, Fleming, Hunt, C. Ekstrom, Harvey, Flanigan, Hasbrouck.
Third Row—Gottlieb, Hill, Bice, Bolles, Gee, Boyer, Bedell, Barker, De Ford, Richardson, Appell, Hitchell.
Second Row—Jordan, Gross, Hutchison, R. Huisman, Bergschneider, C. Benz, Colburn, Bowen, Connett, Dusenberry.
First Row—J. Cole, Dempsey, T. Cole, Eilers, Cutter, Dixon, Hack, Gamble, Cartright, Carrier, Dye, J. Huisman.

Sophomores

Top Row—Frey, Huffstodt, V. Hinrichs, De Moure, Herwig, Carver, Dunmire, Campbell, M. Clarke, Fulmer, Degel.
Second Row—Burns, Franks, E. Gebauer, Holzschuh, Jerome, Grogg, Crutchfield, Hunt, Burbidge, Brasfield, Emery, Harker, Benton.
First Row—Fried, Hilsabeck, L. Jones, Arnold, Herbert, Heinrich, Anderson, Black, Duffey, Dickison, M. Goodman, Caldwell, Dusenberry.

Top Row—M. Baer, Burrell, Jensen, Hutcheson, M. Harms, Eckley, Hauk, Clauson, Brennenstall, Fitch, Bartlett, Hendricks, Hierspiel.
Second Row—Blackford, Calder, Cox, Baker, Heitzman, W. Ekstrom, Doering, Johnston, Belsley.
First Row—Feldman, Hester, Hessling, Deiker, Ford, Catcott, N. Gebauer, Eaves, Foberg.

Genevieve Lane

Top Row—Olander, H. Swartz, Buck, Stecher, Vevig, Ketay, McNamara, Maurer, Sommer, Roberts, Morrison, Park, L. Allen.
Second Row—Kuntz, Russell, E. Schultz, Vicary, Mahan, Voss, Lane, Stimeling, Railsback, Lord, Mandelkorn, Stewart, Litterst.
First Row—C. Sniff, L. Smith, Parmenter, Mannschott, Pasche, Paul, Lindsey, McCallum, C. Tunis, A. Smith, Lindstrom, P. Weers, Schmutz.

Fremont Roderick

C. Sisney

Top Row—Moyer, Kurtz, Nystrom, Klopfer, Thorne, Seeger, Ratcliff, Stockwell, Young, Speck, E. Simon, Mammen.
Second Row—Shumard, Lewis, Morgan, Roderick, Magnuson, Knepp, Stamm, Sisney, Schneider.
First Row—Thornberry, Reagan, Palmer, Simonson, Perkins, Welch, G. Simpson, Stevens, Montgomery, Waddell, Shook.

Sophomores

Top Row—Molnar, Seaton, Main, Turner, Rutherford, Spears, Roszell, H. MacClyment, Weers, B. Wood, Keevers.

Fourth Row—Potthoff, White, Ketterer, LaTeer, Silzer, Parr, Sutherland, Murray, Talbott, Myers, Kant.

Third Row—Pettett, Poth, Ulrich, Sorenson, Meredith, Sweney, J. Martin, Schaefer, Munea, Watkins, Kauffman.

Second Row—M. Martin, Wheeler, Peters, Mills, Radley, Owen, Van Hohenstein, Manace, G. Maurer, Schoch, Wyatt, Sandler, McLaren.

First Row—A. Stringer, C. Lasko, Sweet, G. Stringer, Nichols, Simpson, Moore, Maibach, Wiertz, Wilday, Melichar, M. Scott.

Top Row—Reichel, Perkins, A. Nelson, McMaster, Wallace, Riggins, Phillips, Stavropoulos.

Third Row—Kastien, Wiltz, Schulz, Welch, H. Ford, Mueller, Starrett, Mitchell, Seeley, Swenson.

Second Row—Storts, Waltermire, Woolsey, Keller, Thornton, M. Miller, Simon, Kelley, Scherer, Neil, Kavanaugh.

First Row—Kellogg, Neptune, Swisher, Stever, Maddox, Stacey, Sively, Stolp, Rafferty, Young, Nyberg.

Top Row—Haase, Aaron, B. Fox, T. Allen, M. Green, Hartman, D. Hendricks, Blumb, Duppert, P. Bell, Becker.
Third Row—Hall, DeTrempe, Gillespie, M. Hayden, Culp, Babb, Arends, Coons, P. Blair, D. Barnes.
Second Row—Fundan, Boman, I. Johnson, B. Dixon, Farley, Egolf, Immel, Graham, Hild, Hovenden, Doran.
First Row—Bootz, Dallam, D. Houghton, Imthurn, Hutcheson, F. Dixon, Fitton, Faginkrantz, Feldman, Freitik, Hutson.

Top Row—Summers, L. Schmidt, Hart, Canterbury, Howells, Agatucci, D. Davis, Defenbaugh, J. Davis.
Second Row—Monroe, Bashusen, Grimm, M. Allen, Burkey, Deethardt, Furst, L. Emery, Hoffman, M. J. Ballance, V. Ballance.
First Row—Albrecht, Greer, Weers, Beal, Ayres, Brown, Herberger, Shad, Ready, Hawks, Casey.

Freshmen

Top Row—Wiens, Chalmers, Huff, Hinrichs, Harvey, Johnston, Catcott, Duggins, Houghton, Higgs, Duell, Baumflek, L. Jones.
Second Row—Heckman, Dallam, Feldman, Jobe, Glenn, Fulmer, Garrison, Gilbert, Johnston, Hise, Huber, Barnes, Hoag.
First Row—M. Benton, Franks, Gill, Frankel, Singer, Iben, Barrick, Stewart, Hauske, Bristol, Jordan, Grantham.

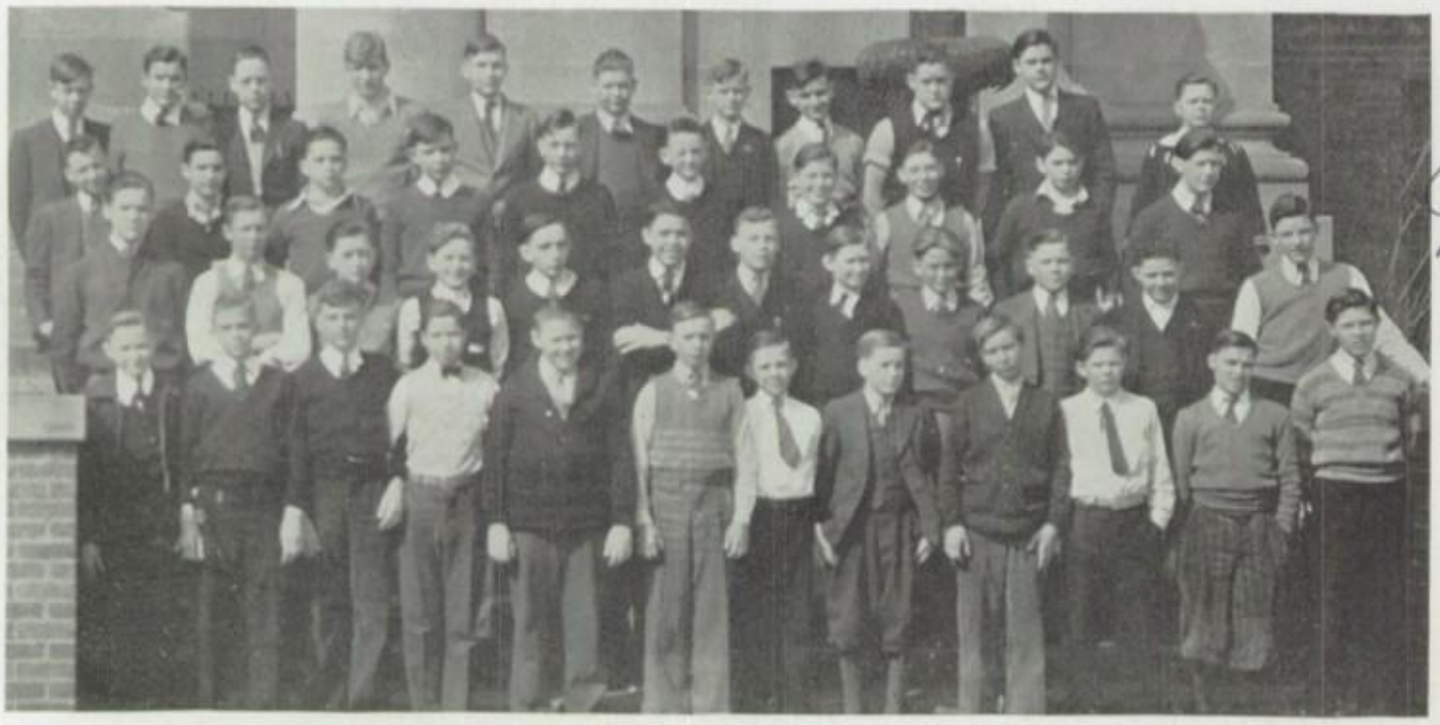

Bernard Hackett.

Top Row—Dirsch, Green, Brown, Hunter, Collier, Krantz, Hanelt, Canneday, Cobb, Epstein, Hasler.
Third Row—T. Harris, Fauber, Barrett, Fletcher, Harsch, Davis, Chessman, Handley, Bach, Boland.
Second Row—G. Anderson, Hines, James, Iben, Curtis, Hensley, Jameson, Howard, Golden, Freeburg, Franks, Hackett.
First Row—Collins, C. Anderson, Blanchard, Hayden, Gaumer, Hausam, C. Jones, Custer, Birkel, H. Anderson, W. Hill, Johnson.

Top Row—Moffett, Sheffer, Woods, Kammerling, Thulin, Anicker, Chalmers, Lawrence, Schmuke.
Third Row—E. Tunis, Thomas, Hines, Soule, Harman, Shanemeyer, Downing, Plack, McMillan.
Second Row—Neff, Kipp, Poplett, Sinn, Reuter, Ziegler, Taylor, Turner, Winans, Klopfenstein, Speight.
First Row—V. Smith, Rolls, Kincheloe, Cation, Trenton, Kinney, Lottman, Troth, Savage, Wheeler, Kutzley, Wing.

Top Row—Wigens, Pfanschmidt, Wead, Kahler, Todd, A. Putnam, A. Allen, Parker, Smith, Miller.
Third Row—Shore, Short, Tess, Greiner, Yeast, L. Martin, Pease, Lawyer, M. Putnam, Keele.
Second Row—Swenger, Sanford, Luster, Laubach, Snyder, Thornton, Schmidt, Lutticken, O'Dea, Muelder.
First Row—Kirtley, Harris, J. Simon, Best, Kipling, Killin, Fraser, Harrison, Jacobs, Verkler, Weisser, Trimpe, Conron.

Freshmen

Top Row—Turner, MacClyment, Styer, Wahfeld, Slonneger, Zeiser, Livings, Moschel, Mitchell, Sorrell, Lawler.
Fourth Row—Reed, McCoy, B. Terrell, Townsend, Lilly, Lyttleton, Kannapel, Shepard, H. Swanson, Keele.
Third Row—Prime, Stacy, Koch, V. Reents, D. Reents, Lord, Wyckoff, Weld, Montgomery, Romann, Kilgus.
Second Row—Lynch, Pattison, Lund, Oberman, Matthew, Whitlow, McClure, Taggart, Veath, Tamplin, Miner, A. Wilson.
First Row—Stuffings, Langjahr, Luthy, Sprenger, Sims, Rauch, Thornton, M. Stewart, McClintock, Neuhaus, G. Stewart, Scherer.

Kintzer - '35?

arl Schunk

Top Row—Tyler, Voss, Meier, H. Dixon, Luthy, Prenger, McWilliams, Weltz, Wrigley, McVay.
Third Row—Stover, Stephen, Kline, Nelson, Thornburg, Kappler, Spencer, Yost, Vance, Tetmeyer, Defenbaugh, F. Miller.
Second Row—Howard, Seiler, Schunk, Kenyon, Newlin, Marcus, Thompson, Stutzman, Reyburn, Kinser, Schwartz, Mouser, Shirer.
First Row—Weise, Wilkerson, Wray, Muzzy, Sauder, Saigh, Rapp, Kelsted, R. Potter, W. Shad, Williams, Potter, J. Kornhaus.

Freshmen Sponsors

Aren't they pretty?

Sophomore Sponsors

Active Sophs

Leisure!

Frosh Officers

Soph Athletics

Soph. Council members

Sophomores – Freshmen

Frosh Athletics

Chums

Hi. Y., Tri. S., Stage

Don Ewing

P

ACTIVITIES

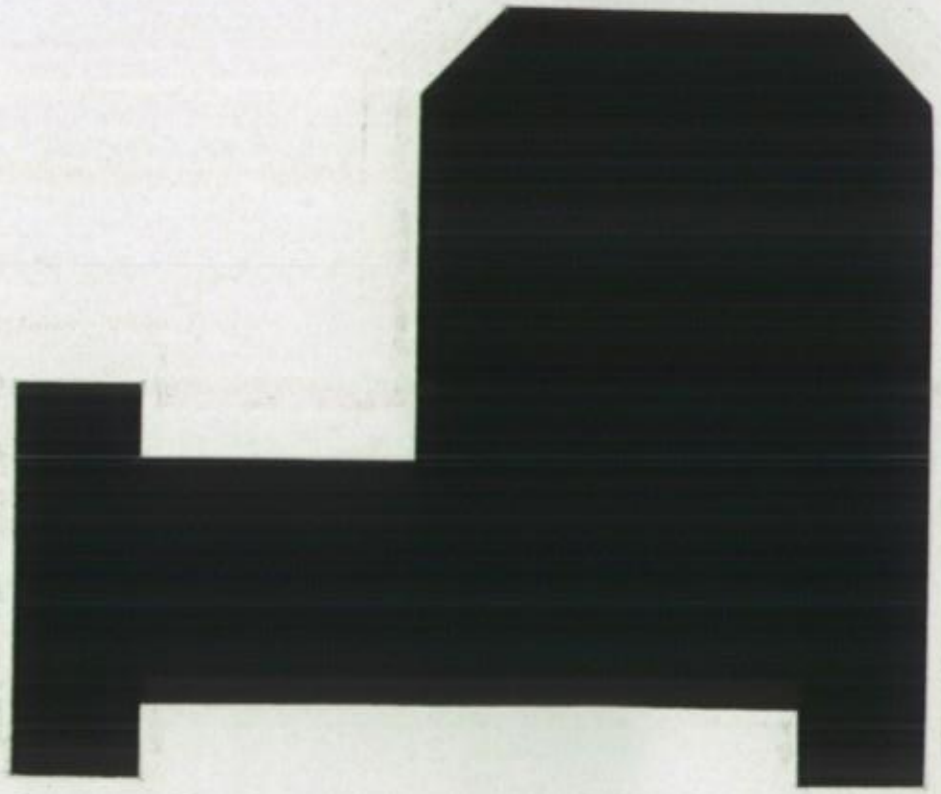

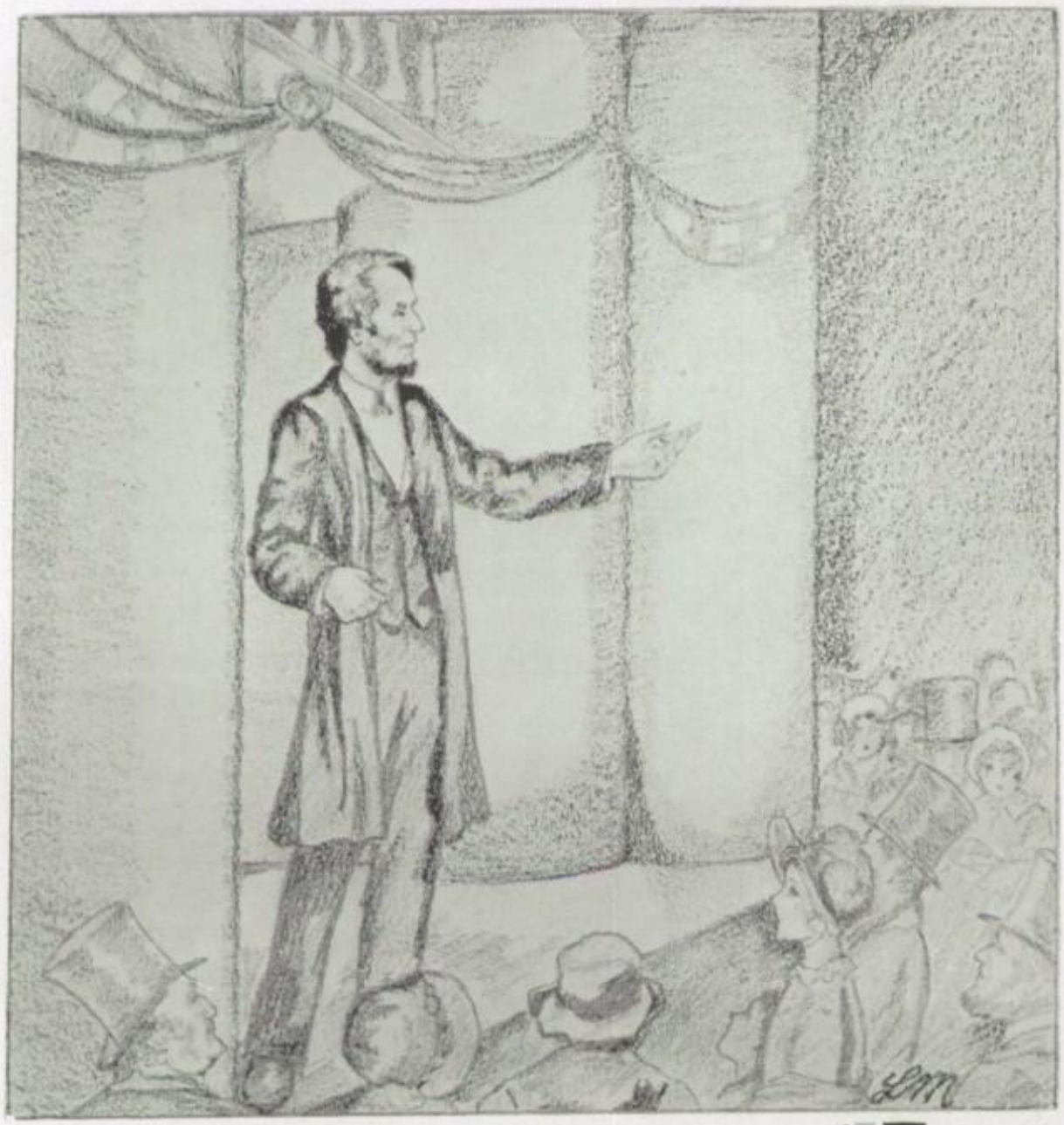

ABRAHAM LINCOLN'S address in Peoria on October 16, 1854, was a high light in the humdrum life at that time. Thus the activities of Peoria High vary the routine of school life.

Top Row—Sheahan, Siepert, W. Hill, Ground, Bush.
Second Row—Greer, Keller, Hendricks, Taylor, Mr. Heghin.
First Row—Kinser, Ulrich, Robinson, Huffstodt, Wrigley.
Not in picture: R. Hill.

Norma Huffstodt

Student Council

THE following are the achievements of Council for the year 1931-32:

In order to teach the students how to vote in public elections, a system of school elections similar to the city elections was adopted: before the elections, registrations were held; no one could vote unless he was registered. Two general elections were held: one for the four members-at-large of the Council, the other for the presidency of the school. The point system was revised in several minor points to comply with the wishes of many students.

Student Council took charge of five assemblies. Pep meetings were arranged for each important athletic contest of the year, and a very successful parade was held before the Manual-Peoria Central football game. The Social Committee sponsored an evening dance and three matinee dances which did much to promote school loyalty among the students. In order to "boost" the school spirit, a Booster Club was organized to lead yells and songs at games.

The Council carried out successfully the organization of the Peoria High School Alumni Association. A revised edition of the "Maroon and Black" was published as a handbook for the students and incoming freshmen. In complying with a suggestion of Mr. Brewer, Council took the initiative in completing a uniform constitution for the classes, which is now incorporated in the "Maroon and Black". The book exchange, which handled many books during the year, did a real service to students. The Body Guard System was extended to accommodate the new school routine.

In order to insure greater efficiency in all branches of work, three "ex officio" members were included: the magistrate of the Body Guard, so that the law enforcing department should be represented; a delegate from the athletic department appointed by Mr. Herke; and the editor of the Opinion. Finally, Council, through its secretary, checked the names of sick students each week, and wrote them letters of sympathy and condolence.

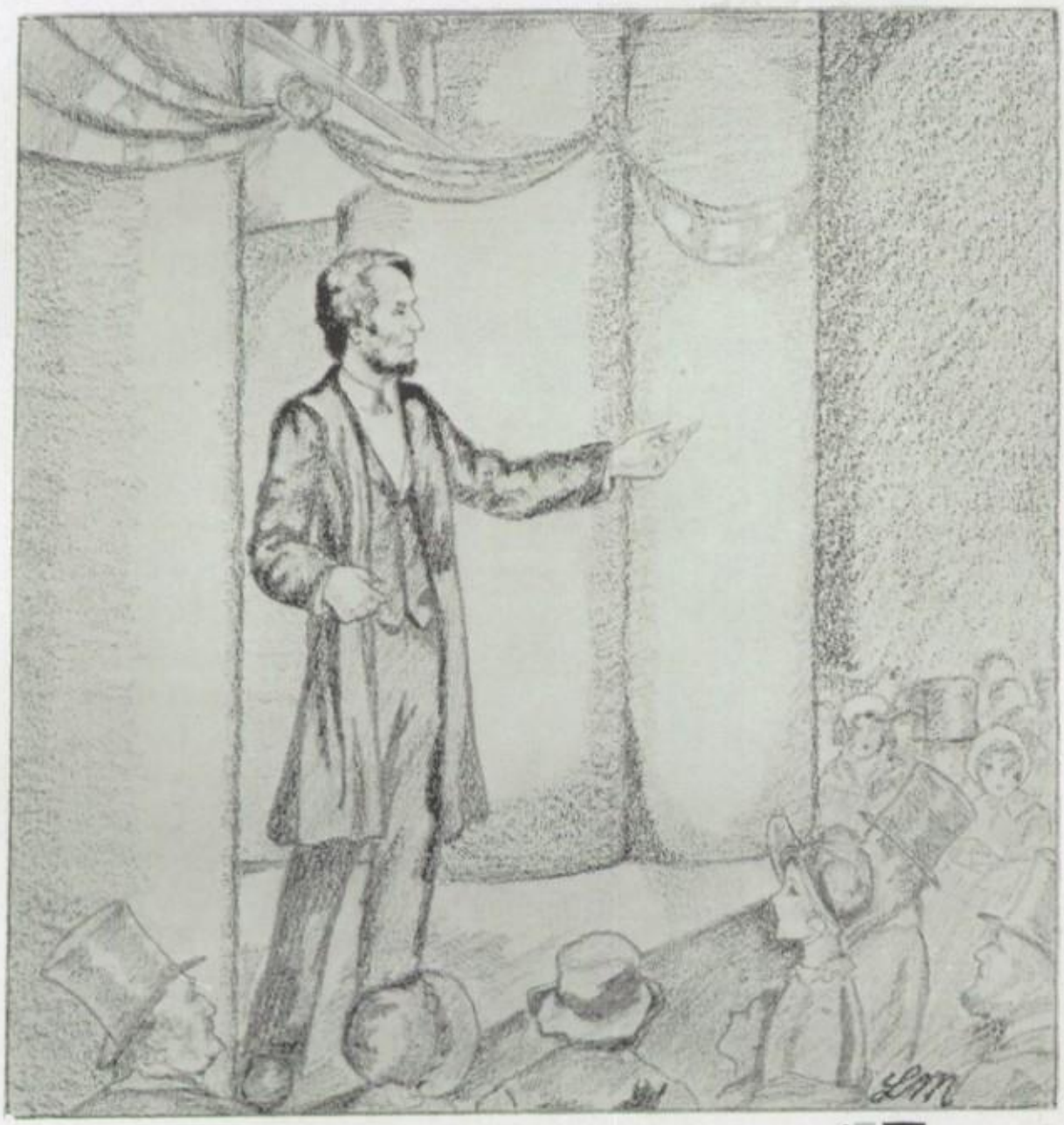

ABRAHAM LINCOLN'S address in Peoria on October 16, 1854, was a high light in the humdrum life at that time. Thus the activities of Peoria High vary the routine of school life.

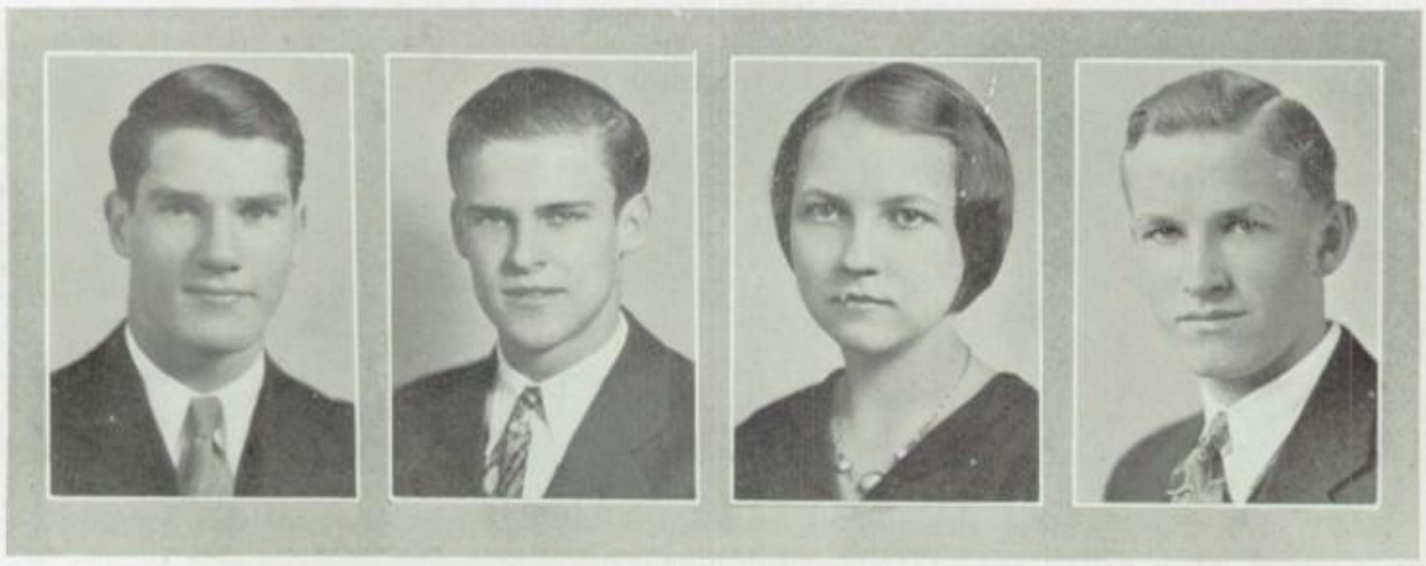

HILL SIEPERT WRIGLEY TAYLOR

Student Council

OLD OFFICERS

President	William Hill
Vice-President	Albert Siepert
Secretary	Eleanor Wrigley
Treasurer	Robert Taylor
Sponsor	Y. A. Heghin

NEW OFFICERS

President	Bob Ground
Vice-President	Louise Keller

THE Student Council, composed of a selected, elected, alert, and democratic group of students, through its many fine achievements has served our school faithfully. It was under the leadership of its congenial and trustworthy president, William Hill, and Mr. Y. A. Heghin, the faculty adviser, whose untiring effort and constructive suggestions were very valuable for the success of the Council's plans and policies.

Committee chairmen of the Council include the following: Eleanor Wrigley, sanitation and grounds; Dorothy Kinser, '31 "Maroon and Black" distribution; Betty Robinson, alumni association; Eleanor Wrigley, '32 "Maroon and Black" publication; Al Siepert, book exchange; Robert Ground, Booster Club. Al Siepert, as vice-president of Council, was chairman of the social committee.

Council's purpose this year was to further the spirit of co-operation and school loyalty between the students of the two shifts, and to render all possible service to the office and the faculty.

Top Row—Sheahan, Siepert, W. Hill, Ground, Bush.
Second Row—Greer, Keller, Hendricks, Taylor, Mr. Heghin.
First Row—Kinser, Ulrich, Robinson, Huffstodt, Wrigley.
Not in picture: R. Hill.

Norma Huffstodt

Student Council

THE following are the achievements of Council for the year 1931-32:

In order to teach the students how to vote in public elections, a system of school elections similar to the city elections was adopted: before the elections, registrations were held; no one could vote unless he was registered. Two general elections were held: one for the four members-at-large of the Council, the other for the presidency of the school. The point system was revised in several minor points to comply with the wishes of many students.

Student Council took charge of five assemblies. Pep meetings were arranged for each important athletic contest of the year, and a very successful parade was held before the Manual-Peoria Central football game. The Social Committee sponsored an evening dance and three matinee dances which did much to promote school loyalty among the students. In order to "boost" the school spirit, a Booster Club was organized to lead yells and songs at games.

The Council carried out successfully the organization of the Peoria High School Alumni Association. A revised edition of the "Maroon and Black" was published as a handbook for the students and incoming freshmen. In complying with a suggestion of Mr. Brewer, Council took the initiative in completing a uniform constitution for the classes, which is now incorporated in the "Maroon and Black". The book exchange, which handled many books during the year, did a real service to students. The Body Guard System was extended to accommodate the new school routine.

In order to insure greater efficiency in all branches of work, three "ex officio" members were included: the magistrate of the Body Guard, so that the law enforcing department should be represented; a delegate from the athletic department appointed by Mr. Herke; and the editor of the Opinion. Finally, Council, through its secretary, checked the names of sick students each week, and wrote them letters of sympathy and condolence.

Francis Jones

Charles Mueller

Top Row—Hill, Peck, Steeg, Smith, Mason, Portwood, Perham, Brenenstall, Mueller.
Fourth Row—Canterbury, Kidder, Turnbull, Taylor, Brown, Kent, Jordan, Swanson, Allen.
Third Row—Mr. Heghin, Frye, Castricone, Cook, Jensen, Jones, Gates, La Teer, Martin.
Second Row—Howard, Kennedy, Cadogan, E. Porter, Smith, Weers, Heinz, Lowry, Miller, Schriver.
First Row—Harvey, R. Porter, Henniges, Watkins, Schrier, Reichelderfer, Stamm, Feldman, Shook, Thornberry.

Student Bodyguard

THE STUDENT BODYGUARD system of Peoria High, organized last year, was greatly extended this year in order to accommodate the new shift system. This system is composed of the magistrate, Glen Kidder; two praetorians, Arthur Reichelderfer and Lyall Smith; and eight captains, Maynard Steeg, Ed Hudgens, Mary Ann Miller, Janet Niederhauser, Carl Weers, Bob Simpson, Jean Frye, and Floyd Feldman.

This system was successful because it was entered into whole-heartedly by all of the prefects and received the full co-operation of the student body.

The members of the Bodyguard took charge of all places where no teachers had jurisdiction. They co-operated with Student Council in endeavoring to keep the halls, stairs, and school grounds clean and neat; and to enforce the school constitution, and all laws and rules passed by Student Council. They carried notices and did errands for the office; they were in charge of the primary and final elections for representatives-at-large for Council and for president of the school. Conference slips were given to those students who deliberately violated school laws after a warning had been given them.

The Bodyguard system has existed in order that habits of service to the school might be formed and in order that the Council and school laws might be obeyed.

Top Row—Holmes, Stuffings, Gates, Baer, Miss Boynton, Foster, Frye, Reagan, Miller, Miss Coppock.
Fourth Row—Schriver, Waterman, Hepburn, Bramlet, Meredith, Lowe, Taylor, Shaw, Block, Cadogan.
Third Row—C. Lowry, Knobloch, Thomas, V. Dillon, Robinson, Killin, Dilworth, Maurer, Sommer, Miss Wilde.
Second Row—Keller, Gill, Dille, Harms, Braun, Brodman, Miss Ottenheimer, Meneley, Miss Hayes.
First Row—Cramer, Truesdale, Niederhauser, Goldenstein, Roper, Davis, Wrigley, E. A. Lowry, Dunmire.
Not in picture—Clark, Higgs, Rutledge, Kinser, Bodine.

Charvice

OFFICERS: President, Edith Adele Lowry. Vice-President, Elizabeth Roper. Treasurer, Carolyn Lowry. Secretary, Vera Brodman.

SPONSORS: Miss Ottenheimer, Miss Wilson, Miss Boynton, Miss Hayes, Miss Wilde, Miss Coppock.

PURPOSE: To further the best efforts in Peoria High School, to strengthen the ties of good fellowship, and to serve the school more efficiently.

MEMBERSHIP: Number in group, 48. Open to second-semester sophomores and to juniors and seniors. Members chosen by faculty because of their service to the school.

DATE OF FOUNDING: Autumn of 1923.

NATURE OF BUSINESS: Business, social, philanthropic.

ACHIEVEMENTS THIS YEAR: "Lost and Found", library, reorganization, general helpfulness.

OUTSTANDING DATE: April 4, initiation of 1931-2 group.

Top Row—Curtis, Steeg, Mohr, Folkers, Sheahan, Hoggatt.
Third Row—Mr. Westhoff, Kidder, Siepert, Freeburg, Carver, Nichols, Wellbrock.
Second Row—Mr. Buis, Turnbull, Markgraf, Wemple, R. Hill, Henniges.
First Row—Mr. Deal, Foster, Greenwood, Oakley, Miller, Harris.

Promerito

OFFICERS: President, Jack Markgraf. Vice-President, Robert Bush. Treasurer, Rudolph Huber. Secretary, David Miller.

SPONSORS: Mr. Buis, Mr. Deal, Mr. Westhoff.

PURPOSE: To encourage service and loyalty of students to Peoria High School.

MEMBERSHIP: Number in group, 24. Open to sophomore, junior, and senior boys, elected by the faculty for their service to the school.

DATE OF FOUNDING: 1928.

NATURE OF MEETINGS: Discussions of various phases of school and life activities.

ACHIEVEMENTS THIS YEAR: In accordance with the purpose of the organization, its members stood ready and willing to render service to the school whenever and wherever an opportunity for doing so presented itself. The boys acted as ushers at various school functions.

Top Row—Wemple, Slane, Maple, Markgraf, Kidder, Freeburg, Weers, Mr. McCormick, Bush.
Sixth Row—Tippy, Miller, Tieken, Bedell, Gardner, Raver, Sutherland, Riegel, Siepert.
Fifth Row—Stuffings, Block, Braun, Cadogan, Kinser, Lowry, Caho, Kehl, Shepherdson.
Fourth Row—Miss Hayes, Merk, Lasko, Loughridge, Lowe, Dilworth, Moushon, Shaw, Nichols, Miss McConnell.
Third Row—Priddy, Taylor, Niederhauser, Johnson, Golly, Meneley.
Second Row—Jerome, Whiteker, Harms, Waggoner, Sommer, Wrigley, Adelman, McKibben, Cohen.
First Row—Stringer, Reismeyer, Herrmann, Beckett, Howard, Beyer, Dennison, Hackbarth.

National Honor Society

SPONSORS: Miss Coppock, Miss Hayes, Miss McConnell, Mr. Williams, and Mr. McCormick.

PURPOSE: To foster and recognize high standards of scholarship.

MEMBERSHIP: Chosen by the faculty from the upper third of the senior class, the qualifications for membership being scholarship, character, service, and leadership. A few juniors who meet these qualifications are chosen during the second semester to carry the organization over to the next year.

DATE OF FOUNDING: May, 1924.

NATURE OF MEETINGS: No stated meetings. A picnic is held once a year.

OUTSTANDING DATE: May 4, when the new members were inducted into the society.

MEMBERS WORTHY OF RECOGNITION: Edith Adele Lowry, Shirley Harms, Lucille Stringer, Eleanor Wrigley, and Dale Freeburg, who were elected in their junior year.

JUNIOR NATIONAL HONOR SOCIETY: Another honor society, open to freshmen and sophomores, with aims and ideals similar to the senior society, was formed at Peoria High School this year; and sixty-five members, chosen from the upper tenth of the freshmen and sophomore classes, were inducted.

Top Row—Wemple, Markgraf, Siepert, Trenton, Miss Drysdale, Hirsch, Casey, Mason.
Second Row—Foster, Gearheard, Straesser, Christian, Clark, Luthy, Reichelderfer.
First Row—Brodman, Roszell, Conron, Cadogan, Truesdale, Potter, Dilworth, Bristol.

Dramatic Honor Society

OFFICERS: President, Mary Laura Roszell. Vice-President, Art Reichelderfer. Treasurer, David Straesser. Secretary, Rosamond Clark.

SPONSOR: Miss Drysdale.

PURPOSE: To promote interest in dramatics by recognizing talent in any school dramatic production.

MEMBERSHIP: Members are chosen for unusual dramatic ability by a faculty committee headed by Miss Drysdale.

DATE OF FOUNDING: 1926.

MEMBERS: David Straesser, Mary Laura Roszell, and Art Reichelderfer from "The Lucky Jade"; Rosamond Clark from "Cherchez La Femme"; Louis Hirsch, Al Siepert from "Bargains in Cathay"; Miles Trenton and Goldie Dennison from "The Left Overs"; Mary Louise Dilworth from a Speech class play; Jack Markgraf, Ruth Conron, Vera Brodman, Art Gearheard, and Warren Wemple from "The Poor Nut"; Billie Christian, Joe Mason, Helen Truesdale, David Casey, Gertrude Cadogan, and Bob Luthy from "Tower Room Mystery"; Frances Beyer from "Masque of the Two Strangers"; Edna Bristol, Shirley Potter, and John Foster from "Daddies".

Ralph Johnson

Top Row—Nichols, Smith, Naffziger, Kidder, Hudgens, Dixon, Horst.
Seventh Row—McLaughlin, Markgraf, Freeburg, Peck, Lynch, Cook.
Sixth Row—Bowen, Simpson, McKinley, Johnson, Bush, Teeter.
Fifth Row—Mr. Stephens, Harlan, Gozzard, E. Scherff, Hirsch, Wemple, Friess, Wilson.
Fourth Row—Downing, Canterbury, Luenz, Myers, Taylor, B. Scherff, McSkimin, Mr. Epstein.
Third Row—D. Casey, Mr. Sammis, Dobbins, F. Spalding, J. Spears, Heiden, Pinnell, Kreplin, Stearns.
Second Row—White, Swallow, Spurlock, W. Watkins, Cutter, Fellows, E. Spears, Gorham, Brown.
First Row—Hopple, Meneley, Ticken, Buchler, R. Watkins, Cross, Block, Truesdale, Lowry, Golly.

Science and Math Club

OFFICERS: President, Howard Teeter. Senior Vice-President, Henry Wilson. Junior Vice-President, Tom Flanigan. Senior Secretary, David Casey. Junior Secretary, Art Weers.

SPONSORS: A. L. Epstein, J. H. Sammis, M. H. Stephens, J. B. Sommer, Miss Garma Kinhofer, V. C. Shepherd, H. P. Shields.

PURPOSE: To carry out extra-curricular scientific interests.

MEMBERSHIP: Number in club, 150. Open to all students.

DATE OF FOUNDING: 1909. Reorganized in 1922.

NATURE OF MEETINGS: Programs of scientific interest including demonstrations of apparatus, biographical sketches, and talks on scientific topics.

ACHIEVEMENTS THIS YEAR: Organization of study groups in botany, geology, and astronomy; industrial trips; correspondence with other clubs in the state belonging to the Illinois Academy of Science.

Tom Flanigan

Top Row—Allen, Morgan, Howells, Mr. Sommer, Prenger, Bergschneider, Flanigan.
Second Row—Miss Kinhofer, Mr. Shepherd, Iben, Conron, Downing, Manace, Miller, Richardson.
Third Row—Weers, Dunmire, Spears, Brasfield, Muelder, Highfill, Kappler, Shumard.
Fourth Row—Ayers, Harris, McCallum, Felsman, Cutter, Waltermire, McOmber.

Science and Math Club (Continued)

BOTANY GROUP: The group in botany was organized to satisfy the interest of the Science Club in that field. The group strives to acquaint its members, in an informal way, with the methods of classifying the wild flora of the Peoria vicinity. Field trips serve as the study periods, and plants as the laboratory equipment. The afternoon division is conducted by Miss Kinhofer, while Mr. Sommer has charge of the morning group.

GEOLOGY GROUP: The geology group was organized by Mr. Shepherd for those who wished to further their knowledge in Geology. The activities of the group consisted of meetings after school each week, at which time historical geology of the Peoria region was studied with a view to field trips over the region in the later months of the school year. Rocks and minerals of our own region were studied, identified, and collected for the science department.

ASTRONOMY GROUP: The astronomy group, organized by Mr. Epstein, met weekly for study and observation of the phenomena of the heavens. Evening meetings were held, at which time the stars, planets, and other heavenly bodies were observed with the use of telescopes. The principal constellations were recognized, and the characteristics of certain stars and planets were studied. The observations of individuals during the week were reported and discussed at the meetings.

Top Row—Mr. Burns, Mr. McConnell, Thalberg, Otto, Anderson, Essex, Mr. Heghin.
Fourth Row—W. McGee, Bixby, Miller, Coningham, Hausam, Dalenberg, Travers, Shepherdson, Tippett.
Third Row—Stuffings, Tippy, Schmoeger, Black, Hulsebus, Messner, Bowen, Harbers, Shurtleff, Dillon.
Second Row—Oesterle, Shane, D. McGee, Stringer, Waterman, Hepburn, Wycoff, Kinsey, Flanegin, Niederhauser.
First Row—M. Meixner, Cadogan, Dilworth, J. Meixner, Forbes, Stein, Porter, Harms, Johnson, Hire.

Social Science Club

OFFICERS: President, Marjorie Meixner. Vice-President, Shirley Harms. Treasurer, Gretchen Hausam. Secretary, Janet Niederhauser.

SPONSOR: Mr. Y. A. Heghin.

PURPOSE: To stimulate interest in study of social sciences and develop intelligent citizenship.

MEMBERSHIP: Number in club, 68. Open to juniors and seniors.

DATE OF FOUNDING: 1923.

NATURE OF MEETINGS: Discussions, debates, speeches, and reading of the "Pathfinder".

OUTSTANDING DATE: The trip to Lewistown to study the Indian Mounds.

MEMBERS WORTHY OF RECOGNITION: The staff of the "Pathfinder" and all officers.

PUBLICATION: The "Pathfinder". Staff—Eileen Block, Mary Louise Dilworth, John Carver, Burton Smith.

Arthur Berkman

Top Row—Cook, Newlin, Findley, Kastien, Peters, Epstein, Greiner, Teeter.
Seventh Row—Molnar, Brown, Studer, Schlipf, Mosher, Rose, Berkman, F. Barnes.
Sixth Row—Lowe, McGill, Travers, Hewitt, Bedell, Moore.
Fifth Row—D. Lasko, C. Lasko, Kaminsky, Coningham, Pottker, Black, Sommer.
Fourth Row—Livingston, Johnson, Dunmire, Egolf, Eichenlaub, Norris, Anderson, Leach.
Third Row—Mandelkorn, Royalty, Belsterling, Miller, McCallum, E. Spears, Landauer.
Second Row—Howard, Smith, Deames, Holmes, B. Spears, Wycoff, Hoffman, Stringer.
First Row—Stuffings, Williams, Bristol, Gardner, Robinson, Foster, Schmoeger, D. Cation, B. Taggart, Burns, Mrs. Belsley.

English Club

OFFICERS: President, Ruth Sommer. Vice-President, Harriet Foster. Treasurer, Katherine Landauer. Secretary, Eleanor Spears.

SPONSOR: Mrs. M. Helen Belsley.

PURPOSE: To arouse interest in the various expressions of English, such as drama, poetry, reading, short stories, and debating.

MEMBERSHIP: Open to all students interested in better English.

DATE OF FOUNDING: 1922.

NATURE OF MEETINGS: Reading of original verse, dramatizations, outside speakers.

OUTSTANDING DATES: Dramatizations from "As You Like It"; Mrs. Hale's reading of "Sohrab and Rustum"; and Mr. Barloga's talk on Indian Relics.

Betty Bourland

Top Row—Outzen, Slane, Wemple, Newell, Kahn, Cook, Marshall, Miss Bunch, Stearns.
Third Row—Block, Clark, Andrews, Robinson, Siepert, Hepburn, Crosbie, Miller.
Second Row—Turner, Waterman, Robinson, Meredith, Heinz, Messner, Paul, Shaw, Olander.
First Row—Kellogg, Stephens, Roby, Bourland, Lowry, Wrigley, McKibben, Killin, Moore, Pasche.

Fleur De Lys

OFFICERS: President, Ruth Hepburn. Vice-President, Rosamond Clark. Treasurer, Julian Kahn. Secretary, Ila Waterman.

SPONSOR: Miss Bunch.

PURPOSE: To promote an interest in the French language.

MEMBERSHIP: Number in club, 57. Open to any one who has taken second year French or is taking it.

DATE OF FOUNDING: 1926.

NATURE OF MEETINGS: At the first meeting Paula Weeks, Lucie Killin, and Julian Kahn gave the comedy "Le Medecine Mystifie".

ACHIEVEMENTS THIS YEAR: On January 6, a party was held at the home of Janice Meredith. The evening was spent in playing French games.

OUTSTANDING DATE: At the end of the year the club will have a dinner to which the "A" first year students will be invited.

Top Row—W. Hill, Ufford, Lewis, Johnston, De Ford, Hudgens, Trenton, W. Ekstrom.
Sixth Row—Coulson, Bayles, Marshall, German, Gottlieb, Ewing, Emory, Cox.
Fifth Row—C. Ekstrom, Ebling, May, Rainey, Brasfield, Hausam, Naffziger, Davidson, Potthoff.
Fourth Row—Fix, Anderson, Riegel, Keevers, Ketay, Knobloch, Travers, Ogden.
Third Row—Swartz, Duffy, Dickison, Marshall, Kuntz, Stevens, Livingston, Hire, Miss Perdew, Potter.
Second Row—Harper, Nixon, Burgard, Hutcheson, Henry, Roberts, Downing, Montgomery.
First Row—Fearn, Tunis, Cramer, Thornberry, Welch, Hester, Mason.

Círculo Espanol

OFFICERS: President, Beverly Cramer. Vice-President, Jack Thornberry. Secretary and Treasurer, Ralph Fearn. *Opinion* Reporter, Joe Mason.

SPONSOR: Miss Avice M. Perdew.

PURPOSE: To enjoy, learn about, and employ many of the interesting characteristics of Spanish people and culture, for which there is not time in the classroom.

MEMBERSHIP: Number in club, 75. Open to all students interested in the subject.

DATE OF FOUNDING: 1926.

NATURE OF MEETINGS: Talks, pictures, dances, and plays.

ACHIEVEMENTS THIS YEAR: Presentation of Spanish play and Comida Espanola.

OUTSTANDING DATES: November 25, talk by Margaret Naffziger on "Spanish Students and Colleges"; December 16, "Christmas Customs in Spain", by Joe Mason; January 27, Miss Clausen's account of her visit to Spain.

Top Row—Bowen, Flocken, Johnson, Carrithers, Maston, J. Gorman, Casey, Metzger.
Fifth Row—Fahnestock, Higgs, Gardner, Goodman, Dickinson, Kehl, Molnar, Metz, Ulrich.
Fourth Row—Cramer, Canty, Bliss, Mitchell, Dunlap, Martin, Cooper, Jerome, Kutzley, Miss Bullock.
Third Row—McCurdy, Hall, Maurer, Finkelstein, Keeling, Becker, Evans, Aaron.
Second Row—Meyers, Fitzgerald, Hartman, Boettger, Haynes, Harnish, Herbert, Heinrich, Moushon.
First Row—Kuhles, Gwinn, Mackley, Chenoweth, Gish, La Grow, Berquist, Cowden, Leas, McMyn.

Commercial Club

OFFICERS: President, Mary Jane Stambaugh. Vice-President, Darrell Wade. Treasurer, Jack Gorman. Secretary, Beverly Cramer.

SPONSORS: Mrs. Anna B. Wisman, Miss Norma Bullock.

PURPOSE: To promote the interest of the students in commercial subjects and the commercial world.

MEMBERSHIP: Number in club, 180. Open to all students taking commercial subjects.

DATE OF FOUNDING: 1923.

NATURE OF MEETINGS: Talks by business men and entertainment by student talent.

ACHIEVEMENTS THIS YEAR: General good fellowship in all undertakings.

OUTSTANDING DATES:

December 16: Mr. Sunderlin of the Sales School of the Caterpillar Tractor Company spoke on "Visual Aid in Salesmanship", and showed by slides the comparison of the characteristics of the tractor and the young person entering a business office.

January 10: Mr. John Simon, of the Keystone Wire Works, gave an interesting talk on "General Office Requirements".

Top Row—Tyler, Prose, Stutzman, Spencer, Schunk, Vitato.
Fourth Row—Mrs. Wisman, Schwenk, Wade, Roger, Shaklee, Ford, Molnar.
Third Row—Smedman, Routh, Rickena, Neuhaus, Whiteker, Wyckoff, Peterson, Norwood, Springer.
Second Row—Otto, Burns, Novakow, Seaman, M. Ristic, H. Ristic, Simon, Wolland.
First Row—Goldenstein, Bowen, Stambaugh, Smith, Parker, Spencer, Raver, Taylor.

Commercial Club (Continued)

AWARDS IN THE COMMERCIAL DEPARTMENT

Typewriting Awards

60 Word Pins: Mara Ristic.

50 Word Pins: Mara Ristic, Madeline Turner, Marlow Schwartz, Evelyn Moushon, Theresa Gardner, Betty Whiteker.

40 Word Pins: Janet Niederhauser, Russell Coker, Eileen Pitsch, Geraldine Routh, Betty Anderson, Isabel Dillon, Vivian Funk, Letitia Herr, Virginia Dillon, Paul Caho, Marjorie Anderson, Genevieve Tippy, Maxine Beckett, Virginia Hayden, Mary Louise Jerome, Mary Jane Stambaugh, Isabel Raver, Lucille Metz, Marjorie Reismeyer, Helen Murphy.

Shorthand Awards

100 Word Certificates: Frederick Kehl, Mara Ristic, Opal Weyeneth, Virginia Hayden, Edna Gross, Carol Hermann, Theresa Gardner, and Valerie Nicholson.

80 Word Certificates: Marion Abbott, Betty Anderson, Russell Coker, Frank Cooper, Isabel Dillon, Virginia Dillon, Mary Fitzgerald, Marlow Schwartz, Alice Simpson, Myrtle Stout, Madeline Turner, Opal Weyeneth, Fred Kehl, Wilma Boman, Paul Caho, Harry Stewart, Vivian Funk, Edna Gross, Jane Molnar, Virginia Hayden, William Storm, Betty Whiteker, Lucille Stringer, Mary Louise Jerome, Mary Jane Stambaugh, Valerie Nicholson, Irene Harnish, Sylvia Cohen, Isabelle Raver, Maxine Beckett, Marjorie Reismeyer, and Lu Ellen Julien.

Top Row—Jensen, Molnar, Stavropoulos, Baer, Park, Lane, Johnson.
Fifth Row—Opal Hutcheson, Wyatt, Engstrom, Rutherford, Hinrichs, Olive Hutcheson, Kilgus, Miss Iler.
Fourth Row—Crigger, Dixon, Hayes, Manace, Fundan, Poth, Spears, Roberts.
Third Row—Miss Lamberton, Pettett, Barnhart, Ulrich, Voss, Munea, Gillespie, Radley, Henry.
Second Row—Eastman, Mammen, Stewart, Stockwell, Carver, Moore, Meredith.
First Row—C. Turner, Clauson, Fritz, Paul, Franks, Dusenberry, Parmenter, Maibach.

Junior Tri-S

OFFICERS: President, Katie C. Pettett. Vice-Presidents, Harriet Jensen, Clara Turner. Treasurer, Edith Hayes. Secretary, Fay Eastman.

SPONSORS: Miss Iler, Miss Lamberton.

PURPOSE: To help girls grow in appreciation of things which are spiritual; to be true friends; to co-operate and give service; to be all-around girls and live abundant lives.

MEMBERSHIP: Number in club, 69. Open to all freshman and sophomore girls.

DATE OF FOUNDING: 1920.

NATURE OF MEETINGS: Social, service, devotional, business, and discussion.

OUTSTANDING DATE: Fiftieth Anniversary Celebration.

MEMBERS WORTHY OF RECOGNITION: Cabinet Program chairman — Matilda Baer; Service chairman—Elizabeth Spears; Social—Dorothy Roberts; Publicity—Roberta Dusenberry; Inter-Club Council—Louise Engstrom.

Top Row—Shane, Belsterling, Stevens, Lea, Howerter, Miss Waltmire, Loughridge, Phillips.
Fourth Row—Oesterle, Wilson, Gill, Reagan, Keller, Frye, Brown, Gardner, Lowry.
Third Row—Matthews, Latham, Sommers, Truesdale, Gorham, Wycoff, Shaw, Evans.
Second Row—Davis, Linton, McKibben, Harnish, Jerome, Cowden, Roper, Kipling, Livingston.
First Row—Reents, Ronk, Williams, Rein, Wrigley, Kinser, Golly, Hepburn, Norris.

Senior Tri-S

OFFICERS: President, Helen Truesdale. Junior Vice-President, Helen Gorham. Senior Vice President, Ledra Cave. Treasurer, Evelyn McKibben. Secretary, Louise Keller.

SPONSOR: Miss Waltmire.

PURPOSE: To get girls to love God, to help others, and to have a general good time.

MEMBERSHIP: Number in club, 62. Open to junior and senior girls.

DATE OF FOUNDING: 1920.

NATURE OF MEETINGS: Devotional, social, discussion, with occasional outside speakers.

OUTSTANDING DATE: Candlelight Vesper Service at Christmas time.

MEMBERS WORTHY OF RECOGNITION: Carolyn Lowry, Elizabeth Jane Roper, Janet Reagan, Alma Howerter, Mary Davis, Edith Adele Lowry, Eleanor Wrigley, and Betty Livingston.

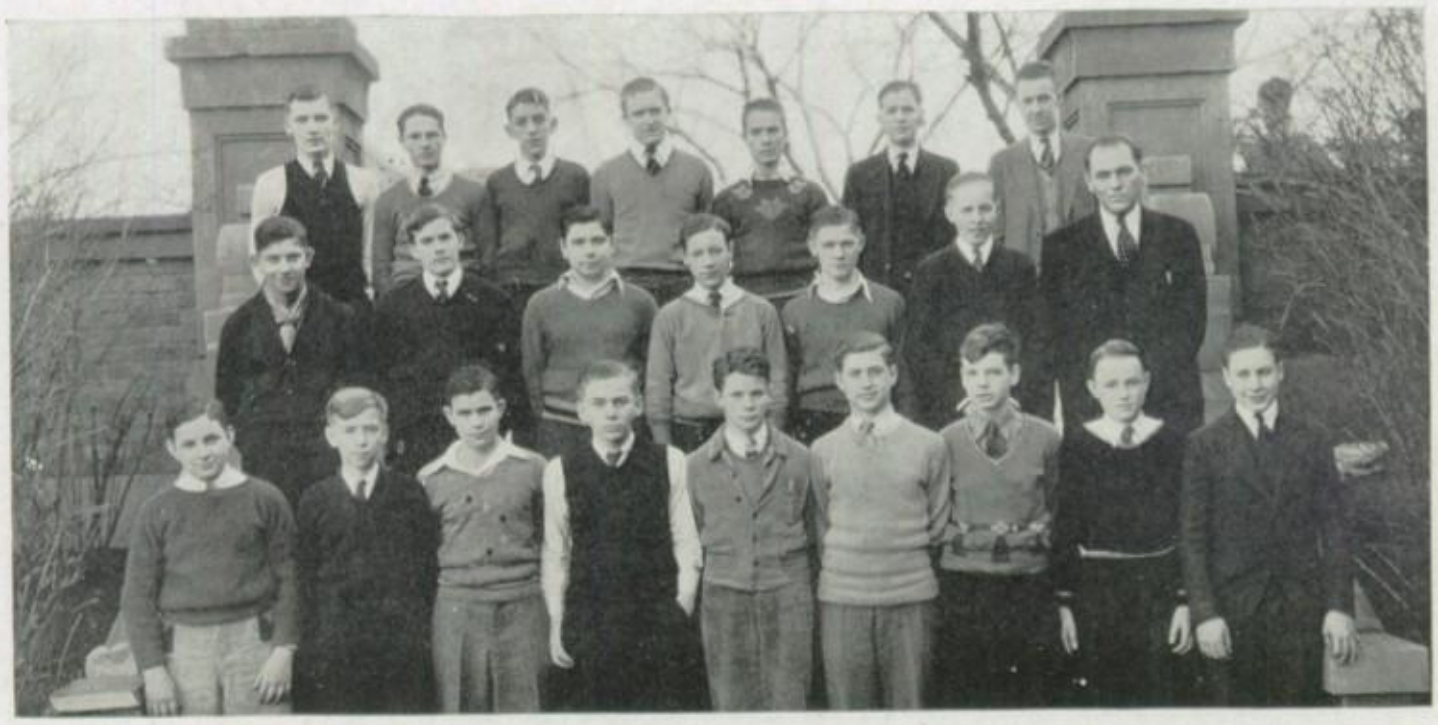

Top Row—Baker, Scherer, Luthy, Perkins, Gamble, Blankenhorn, Hitchell.
Second Row—Waddell, R. Hill, Howard, Simpson, Dye, Huisman, Mr. Sommer.
First Row—Gross, Killin, Simon, Thornberry, Morgan, Waltermire, Foberg, Rafferty, Reagan.

Junior Hi-Y

OFFICERS: President, Bob Baker. Vice-President, Lee Reagan. Treasurer, Robert Hill. Secretary, Frank Waltermire.

SPONSOR: Mr. Sommer.

PURPOSE: To establish higher and better ideals of living; to bring us in closer communication with Jesus, our Savior; to establish closer companionship among freshman and sophomore boys.

MEMBERSHIP: Number in club, 30. Open to freshman and sophomore boys.

DATE OF FOUNDING: October 20, 1930.

NATURE OF MEETINGS: Devotions, then business and discussion or special speaker; sometimes special ceremony or movies.

ACHIEVEMENTS THIS YEAR: Thirty boys in close campanionship; successful sales for money making; good speakers and movies.

Top Row—Bowen, Foberg, Sayles, Mr. Barloga, Curtis, Smith, Sheahan, Bush.
Second Row—Eckard, Bayles, Storm, Outzen, Doremus, Ground, Carver, Wilkey, Cooper, Beil.
First Row—Weers, May, Talbott, Marshall, Foster, Fearis, Sutter, Doubet, Bourne.

Senior Hi-Y

OFFICERS: President, David Curtis. Vice-President, Bob Bush. Secretary and Treasurer, Dustin Doremus.

SPONSOR: Mr. Barloga.

PURPOSE: To create, maintain, and extend throughout the school and community, high standards of Christian character.

MEMBERSHIP: Open to all junior and senior boys who stand for the higher principles of living.

NATURE OF MEETINGS: Informal discussions, with occasional outside speakers.

ACHIEVEMENTS THIS YEAR: Sponsored the 4C's campaign, sent four boys to the Older Boys' Conference, held a Magician Show, sent one member to Camp Seymour. Sponsored basketball tournament between Manual, Central, Pekin, and Kingman Hi-Y Clubs.

Top Row—Epstein, Meisinger, Oakley, Hansen, Cooper.
Sixth Row—Elkins, Cartwright, Straesser, Knock, Newell, Sweney, Gebhardt, Storm, Hart.
Fifth Row—Reyburn, Sobers, Waggoner, Welch, Anderson, May, Bryan, Bush.
Fourth Row—Roszell, Potter, Miller, Gill, Livingston, Knobloch, Schriver, Anderson, Sayles.
Third Row—Reid, Wilson, Paul, Truesdale, Wickert, Robinson, Roper, Jones, Martin.
Second Row—Bliss, Mills, Meyers, Moran, Cook, Crosbie, Dilworth, Hovenden, Mr. Owen.
First Row—Meixner, Armstrong, Shafer, Julien, Adelman, Smith, Schwartz, Cohen, Miss Cornelius.

Speech Club

OFFICERS: President, Kathleen Martin. Vice-President, Betty Lou Paul. Treasurer, Robert Sayles. Secretary, Alice Schriver.

SPONSORS: Miss Cornelius, Mr. Owen, Mr. Lange.

PURPOSE: To foster and promote interest in and knowledge of, various types of speeches.

MEMBERSHIP: Open to all students.

DATE OF FOUNDING: October, 1931.

NATURE OF MEETINGS: Business and entertainment.

ACHIEVEMENTS THIS YEAR: Becoming acquainted with types of speeches.

MEMBERS WORTHY OF RECOGNITION: All persons who have contributed to the programs, and students who have entered contest work.

Top Row—Mr. Owen, Mr. Lange.
Second Row—Gross, Schriver, Robinson, Henniges.
First Row— Livingston, Braun, Meixner, Dilworth.

Debating Team

SPONSORS: Mr. Owen and Mr. Lange.

PURPOSE: To develop the art of debating.

MEMBERSHIP: Number in group, 10. Open to all interested.

NATURE OF MEETINGS: Met daily for work on debates. The subject this year was: "Compulsory unemployment insurance in the various states."

ACHIEVEMENTS THIS YEAR: Affirmative team defeated Manual in our auditorium, and the negative team won its debate in the district meet at Kingman High School.

MEMBERS: Affirmative team: Patricia Braun, Mary Louise Dilworth, and Marjorie Meixner; Paul Henniges and Marlow Schwartz, alternates. Negative team: Betty Robinson, Jack Gross, and Alice Schriver; Betty Livingston, substitute.

Top Row—Henniges, Mr. Owen, Mr. Lange, Gross.
Second Row—Reid, Schriver, Dilworth, Braun, Crosbie, Schwartz.
First Row—Gill, Robinson, Roper, Miss Cornelius, Paul, Meixner, Livingston.

National Forensic League

OFFICERS: President, Paul Henniges. Vice-President, Elizabeth Roper. Treasurer, Alice Schriver. Secretary, Marjorie Meixner.

SPONSORS: Miss Helen L. Cornelius and Mr. David Owen.

PURPOSE: To foster and stimulate interest and activity in speech work.

MEMBERSHIP: Number in club, 14. Open to any student earning 10 credit points in inter-scholastic speech competition.

DATE OF FOUNDING: June, 1931.

ACHIEVEMENTS THIS YEAR: Wider interest and more members than before.

MEMBERS WORTHY OF RECOGNITION: Gene Reid—State Winner, 1931, in Dramatic Reading. Betty Robinson—two major extra-curricular activities: (1) original oratory and (2) debate.

Kodak Club

Top Row—H. Howells, Knepp, Kent, Kinsinger, Mr. Yuhause.
Third Row—Eaves, Huisman, Hunt, Kastien, Kinser.
Second Row—Newlin, Dixon, Prenger, Hamilton, Burgess.
First Row—Kurtz, Eckard, Hayden.

OFFICERS: President, Harold Eckard. Vice-President, Bonnie Kurtz.
SPONSOR: Mr. Yuhause.

Movie Makers' Club

OFFICERS: President, Dan Harms. Vice-President, Clayton Benz. Secretary, William Benz.

SPONSOR: Mr. Gambach.

PURPOSE: To encourage visual education for classroom and activity purposes.

MEMBERSHIP: Number in club, 25. Open to all classes.

DATE OF FOUNDING: 1931.

NATURE OF MEETINGS: Members are given instruction in making crayon, India ink, and photographic glass slides; and in operating projectors. Field trips are made.

Top Row—Nelson, Fitschen, Simpson, Brown, Fearn, Hart, Richardson, Mr. Bradley.
Third Row—Johnson, Hayden, T. Lea, Hausam, Magnuson, Iben, Winters, Jones, Cartwright, Bush.
Second Row—Fleisher, Davis, Bramlet, Rose, Huisman, Burke, Latham, Sobers, G. Lea, Bergschneider, Cavenaugh.
First Row—Pacey, Meredith, L. Van Hohenstein, Dallam, Seiler, Connett, Palmer, Elkins, J. Smith, Cox.

Band

OFFICERS: President, Robert Bush. Vice-President, Kenneth Fitschen. Secretary-Treasurer, Fred Brown, Jr.

DIRECTOR: L. Irving Bradley.

PURPOSE: To afford band experience for those interested, and to promote better school spirit musically.

MEMBERSHIP: Number in group, 42. Open to all students.

DATE OF FOUNDING: 1923-4.

NATURE OF MEETINGS: Rehearsals and concerts.

ACHIEVEMENTS THIS YEAR: Played for practically all basketball and football games.

OUTSTANDING DATES: Vesper Service, February 21; Annual Concert in May.

MEMBERS WORTHY OF RECOGNITION: Robert Bush, three times winner of Central Illinois District Solo Contest (Cornet); winner of position of First Chair, First Cornet Section, National High School Orchestra, 1932, Cleveland, Ohio. Fred Brown, Jr., winner of State Championship Bass Solo Contest, 1931.

Top Row—Bergschneider, Myers, Gottlieb, Zimmerman, Bush, Hinton, Richardson, Jones, Cobb.
Second Row—Halderman, Huffstodt, Schulze, Van Hohenstein, Miller, Teeter.
First Row—Rose, Mr. Bradley, Olson, Weyeneth, Latham.

Advanced Orchestra

OFFICERS: President, Paul Zimmerman. Vice-President, Howard Teeter. Secretary-Treasurer, Norma Huffstodt.

DIRECTOR: Mr. L. Irving Bradley.

PURPOSE: To let advanced students show their ability and technique toward classics.

MEMBERSHIP: Number in group, 22. Open to advanced orchestra students.

DATE OF FOUNDING: 1920.

NATURE OF MEETINGS: Rehearsals and concerts.

ACHIEVEMENTS THIS YEAR: Played for all plays during the year.

OUTSTANDING DATES: Playing with Manual orchestra as a combined unit for the patriotic vesper services; annual concert, May, 1932.

MEMBERS WORTHY OF RECOGNITION: Robert Bush won first place in the cornet section in the National High School Orchestra held at Cleveland, Ohio, April 3-8.

Nancy Heidrich -14

Top Row—Wing, Elkins, Voss, G. Johnson, Straesser, Knock, Kellstedt, Sobers, R. Blanchard.
Eighth Row—T. Hinrichs, Gillespie, M. Hendricks, Rutherford, Roszell, Lasko, Hayes, H. Blanchard.
Seventh Row—Sorenson, Simon, Fundan, V. Hinrichs, Sniff, Drake, Potter, Franks.
Sixth Row—Higgs, Rein, Maurer, Melichar, Young, Black, Heinrich, Fried, Bartholomew.
Fifth Row—Matthew, Stimeling, M. Scott, Woods, Anderson, Rauch, Thornton, Summer, Jobe, Duffey.
Fourth Row—Roberts, Keevers, Bristol, Finkelstein, A. Smith, Vicary, Weers, Martin, Murray, MacClyment.
Third Row—Jensen, Hutcheson, Mannschott, Furst, Reid, Deethardt, Goldenstein, Whitlow, Coakley, Sweet, Van Hohenstein, Jones, Eichenlaub, Simpson.
Second Row—Carver, Williams, Kuntz, E. Fullmer, Moran, Soule, Deyo, Wickert, Landauer, McNamara.
First Row—Seaton, Lehmann, Heidrich, Latham, Weers, Huffstodt, Scott, Miss Jackson, Park, Laubach, Pasche, Reuter.

Music Club

OFFICERS: President, Edward Altorfer. Vice-President, Loretta Beezley. Secretary and Treasurer, Norma Huffstodt.

SPONSOR: Miss Katherine Jackson.

AIM: To promote a desire for better music and to sponsor all musical activities in the school.

MEMBERSHIP: Number in club, 125. Open to all members of Glee Club and chorus and all students interested in music.

NATURE OF MEETINGS: Programs furnished by members of the club and outside talent.

MEMBERS WORTHY OF RECOGNITION: All of the members who have co-operated in making the meetings both entertaining and instructive.

Catherina-Antonette

Top Row—Reichelderfer, Catcott, Lane, Smith, Cooper, Favus, Knepp, Feldman, Scherff.
Ninth Row—Ahrends, Harms, Gapen, Stutzman, Anderson, Oakley, Rose, Sobers.
Eighth Row—Taylor, Jordan, Hoffman, Leach, Curtis, May, Frye, Harvey, Friedman.
Seventh Row—Menssen, Ristic, Belsterling, Buckler, Roper, Gill, D. Hendricks.
Sixth Row—McKibben, Grant, Heinz, Weiss, Kellstedt, Miller.
Fifth Row—Wild, Olander, Radley, Cook, Selzer, Sorrell, Kuhn, Green, Elkins.
Fourth Row—Engstrom, Freitik, Talbott, Myer, Allen, Wilson, Davidson, Castricone, Bartlett.
Third Row—Pettett, Coons, C. Lord, Ratcliff, Stockwell, Grogg, Parr, Luster, Livings.
Second Row—Holmes, M. Lord, J. Antonette, Carpenter, Graham, Prime, Anicker, Grigsby, Bramlet.
First Row—Maibach, C. Antonette, Luthy, Johnson, Kincheloe, Lutticken, Smedman, Orr, Wyatt, Fritz.

Music Club (Continued)

Outstanding Dates:

November 2—Election of officers. Group singing, using slides.

November 25—A student program. Norma Huffstodt, piano solo; Jack Stanley, vocal numbers; and Gene Reid, several readings.

January 27—First part, an alumni program: Wayne Matheny, "By the Bend of the River" and "At Dawning"; Martha Baymiller, piano solos, "The Little White Donkey," a very unique sketch, and "Prelude" by Chopin. Second part, a reading by Billy Jean Kincheloe and several quartette numbers by Vern Dorman, Robert Anderson, Charles Cooper, and David Curtis. Miss Kidder gave a short talk.

March 16—Outstanding program given by Mrs. Anna Lucy Smiley, soprano, and Mrs. Clara McCune Korb, pianist. Both are prominent music instructors in Peoria.

May 11—The annual exchange program given by Manual Music Club.

"Bolley"

Top Row—Flocken, Fahnestock, Straesser, Bush, Anderson, Oakley, Altorfer, Miller, Stutzman.
Tenth Row—C. Cooper, Walter, Smith, Feldman, Kinsinger.
Ninth Row—Daugherty, F. Cooper, Finney, Zweifel, Wiemer, Curtis, Beil.
Eighth Row—Claes, Findley, Wemple, Mason, Melvin, Brown, Schott, Eichenlaub.
Seventh Row—Cook, Olson, Reichelderfer, Bryan, May.
Sixth Row—Wilson, Menssen, Grigsby, Roper, Belsterling, Weise, Landauer, Doyle.
Fifth Row—Miss Jackson, M. Ristic, Gill, Leach, Hoffman, Schweitzer, Loughridge.
Fourth Row—Tieken, H. Ristic, Burgard, McWherter, Higgs, Rein, Cave.
Third Row—Graham, Smedman, Carpenter, Heinz, Lamb, Miller, Porter, Margaret Ogden.
Second Row—Muriel Ogden, V. Dillon, Spalding, Taylor, Starkey, Hammer, Stevens, Gapen.
First Row—Taylor, Lehmann, G. Cooper, Goldenstein, Frost, Beyer, Wickert, Hire, Miss Carey.

Mixed Chorus

DIRECTOR: Miss Katherine Jackson. Accompanist: Miss Alice Carey.

MEMBERSHIP: Number in group, 80. Composed of members of the Boys' and Girls' Glee Clubs.

NATURE OF MEETINGS: Two rehearsals a week for Boys' Glee Club; two for Girls' Glee Club; one for Mixed Chorus.

ACHIEVEMENTS THIS YEAR: This organization sang for programs in assemblies, and broadcasted over Station WMBD, both at Christmas time and during National Radio Week. The combined glee clubs of Peoria sang at a Vesper Service in February at the Shrine Temple, to commemorate the birthdays of Washington and Lincoln. For the Big Twelve contest, the girls sang "June Rhapsody" by Daniels; the boys, "Morning", by Speaks; and the mixed chorus, the old English folk-song, "Would God I Were a Tender Apple Blossom". The combined glee clubs gave a concert on March 25th during sixth hour to raise money to send two delegates, David Curtis and Charles Cooper, to the National High School Chorus in Cleveland.

Charlie Carrin

Top Row—Wing, Perham, Naffziger, McVay, Bennett, J. Gates, Scherff.
Fifth Row—Peters, Kelley, Goldenstein, Pottker, Hewitt, M. Gates, White.
Fourth Row—Tedman, Connett, Bedell, Maurer, Lowe, Byers, Miss Mahoney, La Teer.
Third Row—Burke, E. Reents, Barnhart, Fitch, Taylor, Potthoff, V. Reents, Moore, Duppert, Ketterer.
Second Row—Mandelkorn, Hutson, Meneley, Johnson, McCaddon, Minor, Stacy, Styer, Herndon, Moschel, Carrier.
First Row—Jones, Speight, Winans, Sheffer, Ellis, Ziegler, Stuffings, Reed, Hackbarth, Cole.

Art Club

OFFICERS: President, Ralph Ellis. Vice-President, Dave Harris. Treasurer, Marian Gates. Secretary, Kenneth Goldenstein.

SPONSOR: Miss Mahoney.

PURPOSE: To arouse and further interest in the Fine Arts.

MEMBERSHIP: Number in club, 60. Open to all students interested in art.

DATE OF FOUNDING: 1931. This date is rather that of reorganization than of founding. An Art Club was founded in 1928—a live, growing organization. Of necessity, it was disbanded last year, but because of student demand, it was reorganized this year.

NATURE OF MEETINGS: Lectures, lantern slides, trip to Art Institute.

Top Row—Wrigley, Howells, Fletcher, Luthy, Heerman, Dixon, Wilson, Heinz, Mr. Wiley.
Fourth Row—Nystrom, Miss Stewart, W. Kappler, Wahlfeld, Hasbrouck, Todd, Young, Defenbaugh, Welch, Wiltz.
Third Row—Ketay, Anderson, Keller, Stolp, Cartwright, Hack, Propp, H. Johnson, DeMoure. Radley.
Second Row—Sponsler, J. Wilkerson, R. Killin, Spencer, H. Simon, Moran, Lawrence, Evans, Allen.
First Row—Herberger, Ridley, J. Simon, Dutton, Pacey, Kintchley, Curtley, Hill, Hulsebus, S. Killin.

Stamp Club

OFFICERS: President, John Carver. Vice-President, Robert Dixon. Treasurer, Charles Hines. Secretary, Charles Cartwright.

SPONSORS: Miss Ada Stewart, Mr. Llewellyn Wiley.

PURPOSE: To show the members a way to use their leisure time pleasantly and profitably, and to widen their knowledge and interests by acquainting them with the geography, history, customs, and culture of the nations of the world, since a collection of stamps may be considered as a miniature art gallery and museum, picturing the culture of the nations.

MEMBERSHIP: Number in club, 100. Open to all.

DATE OF FOUNDING: November 9, 1931.

NATURE OF MEETINGS: To talk about stamps and hold stamp auctions.

Top Row—Harnish, Norwood, Summers, Miss Bibo, Phillips, Lawyer, Cooper, Monroe.
Third Row—Cowden, Routh, Hierspiel, Romann, Monroe, Silzer, Farley.
Second Row—Gillespie, Heinz, Hartman, Fitzgerald, Pittard, Nickel, Campbell, Rutledge.
First Row—Fundan, Berchtold, Swanson, Mackley, Sturm, Van Hohenstein, Knobloch, Hawkins, Bootz.

Home Economics Club

OFFICERS: President, Harriet Swanson. Vice-President, Rose Van Hohenstein. Secretary and Treasurer, Berna Dean Sturm.

SPONSORS: Miss Anna Bibo, Miss H. E. Irene Wilson, Miss Ina Pearl Nichols, and Miss Emma Boynton.

PURPOSE: To interest girls in the social, intellectual, and financial problems of the home.

MEMBERSHIP: Open to all students of the Home Economics department.

DATE OF FOUNDING: November, 1930.

NATURE OF MEETINGS: Social and educational.

ACHIEVEMENTS THIS YEAR: Special philanthropic work carried out during the Christmas holiday season.

OUTSTANDING DATE: Candy sale on April 22nd at Jusendra play.

Top Row—Dabney, Elliott, Kramer, Burgard, Zipper, Renwick, Coleman, Stewart.
Sixth Row—Harman, Putnam, Ballance, Jones, Stutzman, Sorrell, M. Riegel, E. Riegel.
Fifth Row—Hoffman, Neff, Crigger, Kinney, Trenton, Fulmer, Higgs, Funk.
Fourth Row—Outzen, McMillin, Yeast, Burkey, Huff, Vevig, Stilley, Haase, Hunt, Fundan.
Third Row—Arnold, Gebauer, Pollock, Clauson, Houghton, Schock, Buck, Bashusen.
Second Row—Kipp, Huhn, Faner, Kaufman, Felsman, Spencer, Sinn, Brubaker.
First Row—Miss Philpot, Johnson, Dixon, Kant, Sweet, Lutticken, Kincheloe, Higgs, Tess, Wheeler.

G. A. A.

OFFICERS: President, Margaret Johnson. Vice-President, Evelyn Riegel. Treasurer, Muriel Riegel. Secretary, Irene Gingry.

SPONSOR: Miss Philpot.

PURPOSE: To promote a better understanding of sportsmanship in athletics.

MEMBERSHIP: Number in club, 150. Open to anyone interested in athletics.

NATURE OF MEETINGS: Business meeting held once a month. Every week there is a game practice to prepare for tournaments.

OUTSTANDING DATE: Annual Christmas Party with initiation of new members.

MEMBERS WORTHY OF RECOGNITION: Members of Letter Co-Ed Club: Evelyn Riegel, Muriel Riegel, Loretta Williams, Irene Gingry, Marlow Schwartz, Margaret Johnson, Eloise Shaw, Delores Higgs, and Winona Stanton.

Esther Galler

Top Row—Williams, Hayden, Culp, Sanford, Lea, Emory.
Sixth Row—Shanemeyer, Chalmers, Gill, McElhiney, Van Hohenstein, Munea, Peterson.
Fifth Row—Hutcheson, M. Goodman, Thulin, Farley, Ratcliff, Stockwell, Manace, Ingle.
Fourth Row—Feldman, Schwartz, Hoag, Pinson, Brickner, Stanton, Morrison.
Third Row—Johnson, Livingston, Gingry, Herweg, M. Thompson, J. Goodman, E. Tunis.
Second Row—Miss Philpot, B. Sorrell, Soule, Moran, Wilkins, Jerome, Galler, Vanderlinden.
First Row—Thornton, B. Thompson, Glenn, Berchtold, Weers, Lindstrom, Dallam, C. Tunis, Comer.

G. A. A. (Continued)

ACHIEVEMENTS THIS YEAR:

Volley ball: Round Robin Tournament in the fall. A separate tournament was held for each shift; then the winning teams were matched, and the victors were the afternoon team, consisting of: Irene Gingry, Laurice Carter, Marlow Schwartz, Loretta Williams, Viola Berchtold, Helen Feldman, Olive Hutcheson, Ellen Morrison, Frances Munea, Evangeline Tunis, and Alberta Vanderlinden.

Basketball: Tournament for the morning students, starting January first. Hannah Peterson's team was victorious. Those who played on it were: Frances Crigger, Viola Wheeler, Marietta Hoag, Frances Burkey, Amylee Harman, Lois Sinn, and Betty Huff.

Other activities: Baseball, starting April seventh; a tennis tournament during the latter part of May; a track and field meet toward the end of the year, closing the season for G.A.A. activities.

Top Row—Bedell, Outzen, Stutzman, Mr. Clifford, Connett, Coleman, Dickens, E. Riegel.
Third Row—Arnold, Kinser, Crigger, Clauson, Bramlet, Baer, Benson, M. Riegel.
Second Row—Gebauer, Mahan, Pattison, Sorrell, Folliott, Stein, Maurer.
First Row—E. Springer, Royalty, Hoag, Thulin, Norris, Nichols, Kipp, Pottker.

Girls' Archery

OFFICERS: President, Shirley Coleman. Vice-President, Louise Swanson. Secretary and Treasurer, Evelyn Riegel.

SPONSORS: Mr. Clifford, Miss Philpot, and Miss Kinhofer.

PURPOSE: To develop character, skill and poise; also, to furnish healthful, outdoor amusement.

MEMBERSHIP: Number in club, 33. Open to all girls of the school.

DATE OF FOUNDING: 1931.

NATURE OF MEETINGS: Discussions of archery and successes attained by skilled archers.

ACHIEVEMENTS THIS YEAR: Some of the girls have purchased full equipment; and practice in shooting has been carried on each Saturday afternoon, under the direction of Mr. Clifford.

Jack Spears

Top Row—C. Spears, J. Spears, Feldman, Peck, Doremus, Agatucci, Mr. Herke.
Third Row—Davis, Beckstein, Wykle, Kahler, Hinton, Stevens.
Second Row—Palmer, Frye, Sheahan, Martin, Bedell, Bierly.
First Row—Pottker, Horrom, Albright, Williams.

Boys' Archery

OFFICERS: President, John Sheahan. Vice-President, William Peck. Treasurer, Kenneth Bierly.

SPONSOR: Mr. Herke.

PURPOSE: To sponsor an archery team to represent the school in tournaments.

MEMBERSHIP: Number in club, 24. Open to all boys interested.

NATURE OF MEETINGS: To discuss materials, bows, and art of making them.

ACHIEVEMENTS THIS YEAR: Some of the boys have made their own bows.

MEMBERS WORTHY OF RECOGNITION: William Peck, Junior Brown.

OUTSTANDING DATE: Very interesting talk by Mr. Harold Plowe, on January 27, on equipment and methods in archery.

Top Row—Wemple, Rainey, Hagel.
First Row—Jordon, Markgraf, Portwood, Mr. Epstein.

Projection Crew

POSITIONS: Chief Operator, Jack Markgraf; Assistant Operators, James Rainey, Val Portwood, Ross Hagel, Warren Wemple, Kenneth Jordon.

SPONSOR: Arthur L. Epstein.

PURPOSE: To take care of motion picture projection, spot lights, etc., for the school and its organizations.

DATE OF FOUNDING: 1925.

MEMBERSHIP: Number in crew, 6. Open to anyone who shows sufficient ability.

ACHIEVEMENTS THIS YEAR: Worked on Freshman assembly, "Introduction of Reminders", "Rainbow of the Rio Grande", *Crest* Assembly, Band Movie, assembly programs.

EQUIPMENT: The projection booth is equipped with an electrically operated Motiograph Machine of two thousand foot capacity, a stereoptican, and arc and incandescent spot-lights. The booth has excellent ventilation and is of fire-proof construction. It is equipped with a fire-proof humidor to keep the film pliable and to protect it in case of fire.

Top Row—Lynch, Mohr, Fleisher.
First Row—Friess, Keller.

Stage Crew

POSITIONS: Stage Manager, Dick Mohr; Electrician, Bob Lynch; Rope Manager, Eugene Friess; Assistant Electrician, Jack Keller; Assistants, Frank Luster, James Fleisher.

SPONSOR: Mr. J. H. Brewer.

PURPOSE: To be of service to all school and outside organizations making use of the school stage; to be responsible for all stage equipment and see that it is adapted to suit the needs of the various stage performances.

MEMBERSHIP: Open to boys whose work is approved by Mr. Brewer.

ACHIEVEMENTS THIS YEAR: Managed stage for all assemblies; provided scenery and arranged stage for Senior Class play "The Poor Nut," and the two Jusendra plays, "The Tower Room Mystery" and "Daddies", for the latter of which a new interior set was built; assisted outside organizations using the Peoria High stage, particularly the Abbas Grotto and Girl Scouts; supervised the production of the Jusendra play at Manual.

MEMBERS WORTHY OF RECOGNITION: All of them! (Editor's Note.) Being on the stage crew means plenty of hard work, acceptance of responsibility, and training in obeying orders promptly and cheerfully.

Helen Blanchard

Top Row—Kellogg, Maddox, Weers, Friedman, McVay, Ford, Frazer, Anderson, Gross.
Ninth Row—Bartlett, Hendricks, Grogg, Greene; Iben, Anicker, Blackford, Harman, Hendricks.
Eighth Row—Ketay, Hester, Moschel, Hovenden, Grew, Ballance, Kaemmerling, Gill.
Seventh Row—Bramlet, Cook, Moran, Coons, Olive Hutcheson, Frye, Maurer.
Sixth Row—Benton, Gardner, De Moure, Huffstodt, Dixon, Kilgus, Goodman, Lynch.
Fifth Row—Jensen, De Trempe, Burkey, Feigenbaum, Henninger, Brubaker, Lung, Franks.
Fourth Row—Opal Hutcheson, Deuell, Harvey, Hewett, Kannapel, Furst, Burbidge, Carver, Lilly, Elizabeth Bristol.
Third Row—Brickner, McClintick, Frankel, Myers, Mills, Johnson, Jerome, Holzschuh, Harms.
Second Row—Fox, Stuffings, Edna Bristol, Evans, Imthurn, Baer, Babb, Egolf, Duppert.
First Row—Mrs. Hale, Meredith, Bentley, Barnes, Maibach, Antonette, Fitton, Cummings, Martin, Eastman, Luthy, Blanchard, Styer, Herweg.

Central Cue Club

OFFICERS: President, Elizabeth Roszell. Vice-President, Carl Friedman. Treasurer, Maxine Talbott. Secretary, Barbara Topping.

SPONSORS: Mrs. Hale, Miss McGrath, Miss Conibear.

PURPOSE: To develop appreciation of dramatic art, cultivate dramatic talent, and prepare for Jusendra.

MEMBERSHIP: Number in club, 180. Open to freshmen and sophomores.

DATE OF FOUNDING: November 9, 1931.

NATURE OF MEETINGS: Brief business meeting followed by dramatic program.

ACHIEVEMENTS THIS YEAR: Two one-act plays given and two programs of miscellaneous numbers.

"Sallie" Simpson
HITO HAT

Top Row—Newlin, Putnam, Anderson, Ridley, Vance, Schmidt, Railsback.
Fifth Row—Potthoff, Pattison, Wyatt, Miss McGrath, Ziegler, Wahlfeld, Young, Sorenson.
Fourth Row—Waggoner, Topping, Turner, Radley, Morrison, Park.
Third Row—Paul, Roszell, Egolf, Stacy, Stuckey, Stimeling, Stecher.
Second Row—Sandler, Stockwell, Soule, Pettett, Ulrich, Talbott, Rutherford, Sweeney, Poth.
First Row—O'Dea, Simpson, C. Turner, Taylor, Reed, Pasche, Wilday, Summers, Schlatter.

Central Cue Club (Continued)

THOSE TAKING PART IN PROGRAMS:

"Bimbo, The Pirate" (February): Coach, Jane Benton; Carl Friedman, Bob Baker, Dorothy Jane Duell, Marvin Gross, Arthur Weers, Henry Welch, Grant Anderson.

"Fourteen" (March): Coaches, Dorothy Jane Duell, Barbara Topping; Mary Jean Ballance, Mary Gill, Tom Hunter.

"Novelty Program" (April): Coach, Katherine Ulrich; Mildred Harms, Helen Blanchard, Jean Klopfenstein, Virginia Holzschuh, Margaret Lund, Lillian Feigenbaum, Julius Scherer, Carl Schunk, Charles Kellogg, Dorothy Franks.

"Finale" (May): Coach, Don Ford; Harold Howells, Charles Cox, Bill Shrier, Jane Louise Pasche, Paul Blackford, Betty Lou Paul, Elaine Herweg, Alice Taylor, Katherine Franks, Maude Ellen Barnes, Mary Jane Moran, Carl Friedman, Maxine Talbott, Ralph Fearn, Ralph Dye, Rolland Johnson, Carl Magnuson, Bob Huisman, Charles Iben, Ross Bergschneider, Glenn Winters.

Crest, 1932

Top Row—Bennett, Davis, Eckard, Gearheard, Naffziger, Fleisher, Lynch, May, Luenz, Luthy.
Eighth Row—Bayles, Hirsch, Doremus, Hamilton, Findley, Cook, Horst, Henniges, Dixon.
Seventh Row—Friedman, Grimm, Crawford, Meredith, Gorham, Keller, Frye, Coleman, Downing, Baer.
Sixth Row—Crawshaw, Burns, Hewitt, Dilworth, Crosbie.
Fifth Row—Bourland, Dickens, Matthew, Christian, Benzies, Messner, Hepburn, Hulsebus, Deames.
Fourth Row—Myers, Hutcherson, Andrews, McKibben, Golly, Carpenter, Brown.
Third Row—McCaddon, G. Cooper, Linton, Lowry, Goldenstein, Meixner, Leach, McGill, Cramer, Martin, Egolf.
Second Row—Campbell, Flanegin, Buckler, Anderson, I. Dillon, Kinser, Latham, Hoffman, Hammer, Miss Reinhard.
First Row—Lehmann, Brodman, Byers, Kinsey, Keeling, Cohen, Finkelstein, Braun, Fellows, Johnson, Black, Livingston.

Jusendra

OFFICERS: President, Margaret Waggoner. Vice-President, Helen Truesdale. Treasurer, Harriet Foster. Secretary, Mary Ann Miller. Advertising Manager, Dick Elliott. Business Manager, Gene Reid.

SPONSORS: Miss Reinhard, Mr. Wiley.

PURPOSE: To foster interest in dramatics and afford a field for students interested.

MEMBERSHIP: Number in club, 250. Open to juniors and seniors.

DATE OF FOUNDING: Prior to, or in 1917, under the name "Students' Club."

NATURE OF MEETINGS: Business, plays, and outside talent.

ACHIEVEMENTS THIS YEAR: Presentation of two public plays, presentation of student coached plays, guest artists at meetings.

Top Row—Molnar, Storm, Spurlock, Mr. Wiley, Walter, Sayles, Scherff, Spalding.
Eighth Row—Williams, Stuffings, Reagan, Potter, Siepert, Casey, Bryan, Wilson, J. Taylor.
Seventh Row—E. Taylor, Otto, Stearns, Belsterling, Truesdale, Wemple, Wilton, Watkins.
Sixth Row—Ronstram, Shane, Tippy, Schupbach, Moore, Nicholson, Swanson.
Fifth Row—Oesterle, Studer, Schott, Waterman, Coakley, Sprenger, Phillips, Hermann, Tippett.
Fourth Row—Miller, Stevens, Reents, Weber, Wrigley, Sommer, Schmoeger, Smedman, Reid.
Third Row—Block, Cadogan, Roper, Canty, Bliss, Priddy, Roszell, P. Robinson, Chrismore.
Second Row—Rein, Meredith, B. Robinson, Wycoff, Stein, Porter, Shaw, Shepherdson.
First Row—Davis, Naffziger, Smith, Schlipf, Williams, Tennant, Stanard, Yeast, Hachbarth, Julien.

Jusendra

(Continued)

MEMBERS WORTHY OF RECOGNITION: Betty Robinson, Betty Bourland, Margaret Gill, Mary Jane Sutherland, Elizabeth Egolf, Bob Nichols, John Foster, Al Siepert, Eleanor Wrigley.

OUTSTANDING DATES: December 10—"The Tower Room Mystery," coached by Miss Helen Munsterman.

December 23—Presentation of "The Tower Room Mystery" at Manual, by invitation of Principal Russell.

April 22—Spring production, "Daddies", coached by Miss Cora Maxfield.

ACKNOWLEDGEMENTS: Thanks are due to all those who worked behind the scenes, particularly to the faculty members who acted as chairmen of committees.

Standing—Gross, Sutherland, Bryan, Luthy, Meredith, Casey, Priddy, Cadogan, Altorfer.
Seated—Christian, Truesdale, Mason.

"The Tower Room Mystery"

Jusendra Production

December 10, 1931

Directed by Miss Helen Munsterman

THE PLAYERS

Jack Chalice.....Joe Mason
Ken Ellsworth.....Hugh Bryan
Kate Chalice.....Billie Christian
Mignon Vere.....Helen Truesdale
The Master.....Dave Casey
M. Boucher.....Gertrude Cadogan
M. Boule.....Mary Jane Sutherland
Emile Lurdeau.....Bob Luthy
Adolphe de Boussac.....Jack Gross
Maurice Pasquerel.....Ed Altorfer
Babette.....Janice Meredith
Antoinette.....Marjorie Priddy

SYNOPSIS OF SCENES

ACT I—The little room in the tower of the Chateau Beset-Sur-Aisne. 10 o'clock at night.
ACT II—The same. One hour later.
ACT III—A few minutes later.

This play was repeated at Manual at the request of Principal Russell. Printed in the program was the following comment: "The play which you are about to see was so admirably done by the Jusendra Club that we wanted you all to see it. With some misgivings we made bold to ask Central to present 'The Tower Room Mystery' to you. The ready response that was given our request was a demonstration of real sportsmanship, and merits our most hearty applause. Our wish is that the rivalry between Manual and Central may never grow dull nor the friendship cold. Three cheers for Central—our most loved rival, and still our best friend."

Standing—Pettett, Potter, Jacobs, Harris, Hirsch, Butler, Kincheloe, Gates, Reid, Casey, Bristol, Goldenstein, Foster.
Seated—Shaw, Dore, Frye, Wilson.

"Daddies"

Jusendra Production
April 22, 1932
Directed by Miss Cora Maxfield

THE PLAYERS

Robert Audrey ..... Henry Wilson
James Crocket ..... David Casey
Henry Allen ..... Louis Hirsch
William Rivers ..... Howard Pettett
Nicholson Walters ..... John Gates
Ruth Atkins ..... Jean Frye
Mrs. Audrey ..... Eloise Shaw
Bobbette Audrey ..... Shirley Potter
Madam Levigne ..... Gene Reid
Lorry ..... Edna Bristol
Alice ("Little Uncle Sammy") ..... Billie Jean Kincheloe
Francois and Co. ..... Dale Butler, Paul Harris, Henry Jacobs
Parker ..... John Foster
Katie ..... Carmen Goldenstein
Nurse ..... Catherine Dore
Understudies ..... Eleanor Wrigley, John Gale, Bill Peck

SYNOPSIS OF SCENES

ACT I—Living Room. Late afternoon in June.
ACT II—Living Room. Five weeks later.
ACT III—Robert Audrey's Study. A month later.
ACT IV—Living Room. The next morning.
PLACE: The Audrey home, near Tarrytown, New York.

Markgraf, Siepert, Wemple, Walter, Brodman, Hirsch, Conron, Trenton, Straesser, Beil, Mason.

"The Poor Nut"

Senior Class Production

November 5 and 6, 1931

Directed by Miss Helen Cornelius

THE PLAYERS

"Colonel" Small ..... Bob Walters
Margerie Blake ..... Vera Brodman
John Miller ..... Jack Markgraf
Julia Winters ..... Ruth Conron
"Spike" Hoyt ..... Miles Trenton
"Hub" Smith ..... Joe Mason
"Magpie" Welch ..... David Straesser
Coach Jackson ..... Albert Siepert
"Wallie" Pierce ..... Eugene Beil
"Doc" Spurney ..... Art Gearheard
Professor Deming ..... Warren Wemple
A Freshman ..... Louis Hirsch
Starter ..... John Foster
Reggie ..... Mary Ann Miller
Betty ..... Marjorie Meixner
Helen ..... Jeanne Christian
Two Ohio Runners ..... No. 2, Pete, Tom Jameson; No. 3, Jones, John Prochazka
Three Wisconsin Runners
No. 1, Simms, Ed Altorfer; No. 2, Mark, Frank Finney; No. 3, William Essex
Announcer ..... Leo Simmons
An Ohio Athlete ..... Dale Freeburg
Wisconsin Official ..... Willis Fitton

SYNOPSIS OF SCENES

ACT I—The University Book Store. June.

ACT II—Scene 1—In trainer's tent.
Scene 2—The track in front of a corner of the stadium. Five minutes later.

ACT III—Living room, Psi Sigma House. That night.

First Row—Straesser, Siepert, Markgraf, Prochazka, Jameson, Gearheard, Mason, Altorfer (kneeling), Beil (kneeling), J. Foster, Trenton, Finney, Essex, Simmons.
Second Row—Schwartz, Christian, Doubet, Davis, Schupbach, Miller, Hirsch, Lowry, Williams, Fitton, Wemple, Brodman, Conron, Smedman, Pitsch, Lehmann, Phinney, Howerter.
Third Row—Neuhaus, Adelman, Doremus, Cadogan, Knock, Lamb, Hansen, Meixner, Spears, Blake, Holzapple, Stein, Walter, Roszell, Baer, Shepherdson, Frietsch.
Top Row—Beezley, Hamilton, Graham, Peck, Eyster, Smith, Anderson, Cook, Kintzer, Priddy, Watkins, Freeburg, Welch, Waggoner, Weers, Sutherland, H. Foster, Wheeler, Goldenstein, Feldman, Kehl, Cooper, Talbott, Rainey.

"The Poor Nut" (Continued)

FOR the "track" scene, the following students were Wisconsin and Ohio rooters in the grandstand: Joe Cook, Porter Hamilton, Lloyd Doubet, Charles Cooper, Randall Holzapple, Mary Laura Roszell, Gertrude Cadogan, Margaret Waggoner, Esther Schupback, Edith Adele Lowry, Marie Baer, Frank Cooper, Morine Davis, Dustin Doremus, Roger Feldman, Paul Frietsch, Charlotte Frost, Leah Stein, Dorothy Smedman, Peggy Blake, Loretta Williams, Dorothy Williams, Dorothy Kinser, Marjorie Priddy, Harriett Foster, Charlotte Jordan, Charles Spears, John Kipp, Robert Swisher, Max Talbott, Morgan Wheeler, Betty Vonachen, William Peck, Edna Kaminsky, Eileen Pitsch, Bob Sayles, Virginia Shepherdson, Virginia Eyster, Loretta Beasley, Danella Hansen, Adrian Knock, Phyllis Lamb, John Welch, LuEllen Julien, Marlow Schwartz, Kenny Kline, Lyall Smith, Lorraine Lehmann, Harold Taylor, Maxine Adelman, Betty Anderson, Verne Neuhaus, Alma Howerter, Mary Jane Sutherland, Louise Phinney, Lester German, James Rainey, Kenneth Goldenstein, and Bill Peck.

Sponsors and Student Chairmen of Committees—Ushers, Mrs. Hale and Muriel Riegel; Costumes, Miss Drysdale, Mr. Burns, and Jack Sweney; Properties, Mr. Lange, Mr. Trimble, and Carl Weers; Publicity, Miss Wilde, Mr. English, and Virginia Shepherdson; Play Reading, Mary Laura Roszell; Tickets, Miss Hayes, Mr. Deal, and Robert Bush; Properties, Mr. Buis, Miss Giles, and Glenn Zweifel; Advertising and Programs, Miss Morris, Mr. McCormick, and Adrian Knock; Play Casting, Miss Cornelius; Stage Crew and Advisers, Mr. Barloga, Mr. Epstein, Dick Mohr, Bob Lynch, Eugene Friess, James Fleisher, John Keller, Frank Luster, James Smith.

Carl Stolp

Stoops, Braun, Sturm, Stephens
Bayles, Steeg, Wing
Miller, Harris
Hack, Epstein, Naffziger
Olson, Stolp, Carver, Ellis

Kilgus, Priddy, Dennison, Siepert
Dille, Mr. English, Kinser
Howard, E. Dillon
Lowe, Shepherdson, V. Dillon
Deobler, Stein, Dwyer, Daugherty

The Opinion

THE OPINION, the publication of Peoria High School for forty-three years, and weekly paper for seven years of that time, has added many achievements and improvements to its credit during the school year of 1931-1932.

The business staff has had its biggest year in advertising. A greater percent of the paper is given to paid advertising than ever before.

During the first half of the year the South Side News printed the Opinion, and the second, the Journal-Transcript. The setting of type and the making up of pages was done by the printing classes.

The honors received were the distinguished rating at the Illinois State High School Press Association; third place rating among schools of 1500 or more students at the Columbia Press Association; recognition in the Quill and Scroll magazine, and numerous letters from Opinion enthusiasts and outside critics.

At Chistmas time, a sixteen page edition was issued; and on April 15, a seven page magazine section by the English and journalism classes was put out in connection with the regular eight page paper. During the presidential election, the Opinion printed bulletins of the returns, which were posted around the school.

At the first of the year the size of the pages were decreased for convenience, but four pages were added.

The Opinion made many improvements in the press room. Among them are the new Intertype machine, the lighting system, the new layout table, and the additions to the type fonts.

The editorial staff, under Mr. Earl English, instructor in journalism, salesmanship, printing, and advertising, includes Elizabeth Dillon and Alison Howard, co-editors; Virginia Dillon, Jean Lowe, and Virginia Shepherdson, assistant editors; and a large staff of reporters, including Terry Castricone, Walter May, Ed Kilgus, Billie Christian, Harold Eckard, Dorothy Connett, John Carver, and John Sheahan. Dave Harris was the business manager; Dave Miller, head of the advertising department; Maynard Steeg, circulation manager; and Paul Naffziger, in charge of the mailing.

The humor columnists included Ed Kilgus, Evelyn Dwyer, Charles Wing, Lee Stephens, Leah Stein, and Robert Bayles. Fleta Dille had a literary column and Carl Stolp, the poets' column. James Daugherty and William Conway were the sport column writers. Editorials were written by Al Siepert. Fleta Dille and Dorothy Kinser were in charge of the church column. Marjorie Priddy was the editor of "Little Biographies". Patricia Braun wrote "Who's New?" Berna Dean Sturm was the exchange editor. The staff photographer and artists were Harold Stoops, Bud Ellis, and Ray Olson, respectively. Dorothy Kinser's column, "Seen in the Shops", and Ed Kilgus' article on Lincoln were given honorable mention by Quill and Scroll.

Workers in the "Black Hole" on Wednesday and Thursday nights were Maynard Steeg, Elizabeth Dillon, Alison Howard, Virginia Dillon, Jean Lowe, Virginia Shepherdson, Charles Wing, and William McGee. Bob Ellis and Everett Cox, graduates, set type and were general handy men on those nights.

The Opinion, in spite of its handicaps, endeavored to be of the greatest possible service to the school, to emphasize accuracy and punctuality, to be an incentive for student composition, to encourage the use of everyday words, and to have complete coverage of news.

Top Row—Miller, Steeg, Kilgus, Mr. English.
Second Row—Kinser, Dille, Cohen, Howard, V. Dillon, Priddy, Shepherdson, Waggoner.
First Row—Roper, Maurer, Niederhauser, Golly, Lowry, Meixner, Robinson, Lowe.
Not in Picture—Braun, Siepert, E. Dillon.

Quill and Scroll

HENRY M. PINDELL CHAPTER

SPONSOR: Mr. Earl English.

PURPOSE: To promote interest in all forms of journalistic work by recognizing outstanding talent on school publications.

MEMBERSHIP: Number in group, 21. Open to honor students chosen from the upper third of their classes in scholarship for outstanding work in journalism.

DATE OF FOUNDING: 1928.

MEMBERS: Chosen from the Opinion: 1931, Patricia Braun; 1932, David Miller, Maynard Steeg, Ed Kilgus, Dorothy Kinser, Fleta Dille, Alison Howard, Virginia Dillon, Marjorie Priddy, Virginia Shepherdson, Marjorie Meixner, Albert Siepert, Jean Lowe, and Elizabeth Dillon. Chosen from the Crest: 1931, Edith Adele Lowry; 1932, Sylvia Cohen, Margaret Waggoner, Elizabeth Roper, Lois Maurer, Janet Niederhauser, Bernita Golly, and Betty Robinson.

Knock Niederhauser, Waggoner, Gearheard
Golly, Ground, Robinson, Reagan
Curtis, Lowry
Merk, Gross, Roper, Maurer
Jones, Cohen, Adelman, Storm

The Crest

Editor-in-Chief	Edith Adele Lowry
Business Manager	David Curtis
Assistant Editors	Betty Robinson Elizabeth Roper
Assistant Business Managers	Jack Gross Bob Ground
Art Editor	Lois Maurer
Faculty Editor	Janet Niederhauser
Senior Editor	Margaret Waggoner
Classes Editor	Jane Merk
Activity Editors	Bernita Golly Janet Reagan
Features Editors	Sylvia Cohen Norman Jones
Calendar Editor	Maxine Adelman
Athletic Editor	Adrian Knock
Photographer	Bill Storm
Snap Shot Editor	Art Gearheard
Sponsors	Miss Dorothy Crowder (Literary) Mr. Sanford Murphy (Business) Miss Bernadette Mahoney (Art) Miss Genevieve McConnell (Assistant Literary)

On account of the two-shift program in the school this year, it has been especially difficult to edit the 1932 *Crest* and attain all those ideals which each member of the staff has had for the book. All on the staff have worked faithfully, with the hope that the 1932 Crest may be a success, and we appreciate the co-operation given us by Mr. Brewer, the Deans, the office, the faculty, and the student body as a whole.

We wish to thank those who have helped the editors with their work. Jean Lowe assisted Lois Maurer, who did most of the excellent art work for the book. Assisting Margaret Waggoner with the Senior section were Lucille Knobloch, Virginia Meredith, Margaret Naffziger, Betty Wetherell, Mary Laura Roszell, Shirley Harms, Ruth Conron, and Virginia Eyster. Mildred Smith helped Maxine Adelman with the calendar, and Ralph Ellis did the clever drawings for that section. Lucille Knobloch and Ed Kilgus wrote features for the feature section, helping Sylvia Cohen with her part of the work.

Special recognition is given to all those who helped with the *Crest* assembly, especially to Miss Buswell, who directed it. We thank the advisers and the representatives of the groups, who helped in the campaign so that we exceeded our goal of 1,000 books. Those who made posters for the campaign include Evelyn Reents, Beulah Corbin, Arthur Perham, Ray Olson, James Cole, Bertha Meneley, Marian Gates, Helen Rigdon, Billie Thawley, Earl Scherff, Mary Porter, Jean La Teer, Winifred Carroll, Fred Norton, Curtis Hoggatt, Roland Johnson, Frank Bennett, John Gates, and Donald Kopp.

We wish to thank especially the sponsors of the *Crest,* who have worked untiringly, and have always been ready to give advice and assistance wherever it was needed.

The honors awarded to the 1931 *Crest,* a First Class Honor Rating in the National Scholastic Press Association, and a Distinguished Rating Certificate from the Illinois High School Press Association, have set a goal for this year's staff. With the hope that the 1932 *Crest,* also, may win honors for Peoria High, the editors present to the student body this book, which they believe contains a complete and authentic record of the events of the school year.

Junior Chorus

Telling time by the Crest clock

Freshman Chorus

AS TIME GOES ON The CREST goes on

MARSHALL

GROUND GOOD FOUNDATION

LOUISE KELLER

Look pleasant, please.

Our President

Opinion's out

Student Activities

"Bimbo the Pirate"

Candidates and managers

"Fourteen"

Off for Cleveland

The living model!

Big Shots

ATHLETICS

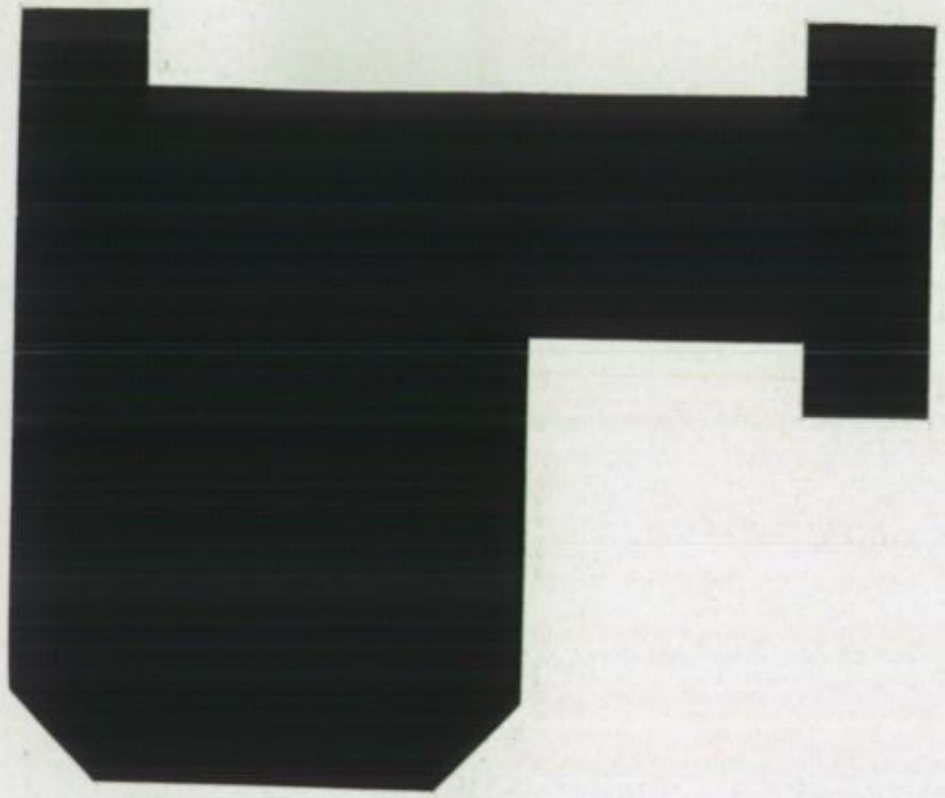

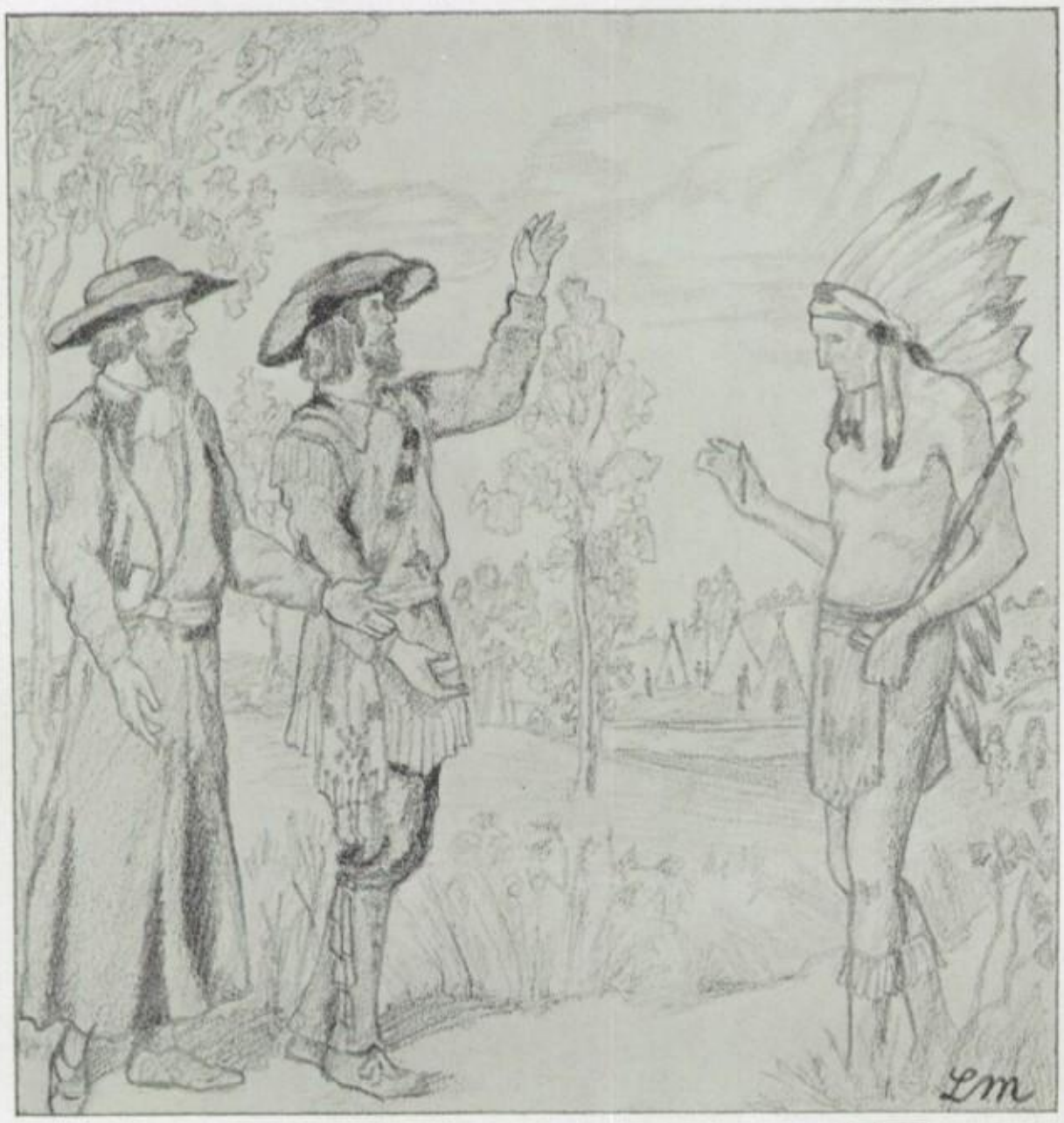

"THE greater the danger, the greater the glory." These were La Salle's words when hostile tribes tried to incite Illinois Indians against him. This typifies the spirit of athletics at Peoria High.

HERKE

TRIMBLE

Directors of Athletics

"The Old Fox", otherwise known to Peoria High students as "Doc" Herke, has just completed his sixteenth year as Athletic Director at Peoria Central. "Doc" has made great showing this year with his well uniformed teams, which show the influence of his discipline and training. "Doc" not only coaches the teams but also has freshmen and sophomore boys' gym classes, where he finds new material for his varsity teams. If "Doc" were to leave P.H.S., the school would feel a great loss, because without the familiar, "Hello, everybody," each morning, the school would not be the same. Here's hoping that Coach Salen Herke will be with us for years to come!

Coach Claude Trimble, Peoria High's "Southern bluebird", is a great find for P.H.S. Trimble is a favorite among the students as well as among the faculty. He is "Doc's" chief aid as business manager and assistant coach of the teams. Before each game Trimble, with his familiar Southern drawl, can be heard selling tickets, and urging the students to come and cheer the teams on to victory. You should hear him "putting the pep" into pep meetings!

Mr. Brewer, Mr. Mowat, Mr. Barloga, Mr. Herke
Kehl, Bush, Reichelderfer
Not in picture— Dr. Heymann

Athletic Board

THE athletic board is to the Athletic Association what a board of directors is to a business concern or a corporation. They are the watch dogs of the treasury.

They authorize the purchase of all new athletic equipment for all branches of sport and vote the payment of same when it has been secured. All other expenditures are also voted by this board. The athletic board consists of nine members, and is made up as follows: three students, three faculty members, and two school inspectors. The three students are all from the senior class. The three faculty members are the principal, the athletic coach, and one other member chosen by the principal. The secretary and one member represent the board of school inspectors on the athletic board.

The principal calls all meetings and presides at them. Meetings are held once every two months or oftener if needed.

Rutherford

Senior Manager

Bill Rutherford was awarded a letter this year for having successfully completed his fourth year as athletic manager.

The work of his first three years was very dependable, and he has shouldered the added responsibility as chief manager this year, one of his main duties being the sale of tickets for all athletic events.

Fraser, Friedman, Swisher, Bourne

Cheerleaders

"All right, gang, whatsa matter with the cheerleading squad?"

"They're all right!"

You bet they are, and that is why Central has so many backers—because of the work of our cheerleaders.

For the first time, a junior held the position of head cheerleader—Cliff Bourne. He was assisted by Jack Dempsey, Carl Friedman, Ray Fraser, Fred Vance, and Harvey Swisher.

These boys deserve a great deal of credit, because they attend all the games and back the team one hundred per cent.

Junior Managers

Norman Deobler and Robert Struhbar have successfully completed their third year as managers. Their duties this year were to keep the equipment in condition, take care of the field and the gym floor and prepare them for games, make preparation for tickets and pep meetings, and to promote athletics in general.

The boys have been alert and sincere about their work, and will more than fulfill their positions next year as head managers.

Strubhar Deobler

Top Row—Wallace, Mr. Herke, Livengood, Harris, Spurlock, Lyons, Carver, Tannhauser, Nordman, Martin, Davidson.
First Row—Rutherford, Hinton, Lemm, Swisher, Fearis, Barnes, T. Galvin, Bourne.

Lettermen's Club

AFTER being absent from the activities of the school for a year, the Lettermen's Club again comes into view. As their president, they elected Rolland Lyons and backed him in every way.

The boys strive to encourage school spirit by backing the team and going to all the games and activities of the school.

The fellows this year have combined good times and work, resulting in a successful year, and they hope their club may continue in years to come.

Those members not in picture include: Alcorn, Anderson, Bierly, Blust, Casey, Cole, Cooper, Davis, Dent, Doubet, Essex, Ferdinand, B. Galvin, Gebhardt, Harlan, Harper, E. Harris, R. Hill, Kipp, Kline, Knock, Langabeer, Messmer, Oakley, Peters, Sayles, Sheahan, Slane, Stonebock, Swords, Triebel, and Woods.

Bill Conway

Trainer Conway

What's "Soap Suds"? Bill Conway, our trainer, writes that column for the Opinion, and everybody likes it, too.

And everybody likes Bill Conway! He has been taking care of equipment, grounds, and athletics ever since Doc Herke came here in 1916.

Bill's famous soap-box speeches make him a well-liked "orator" as well as trainer.

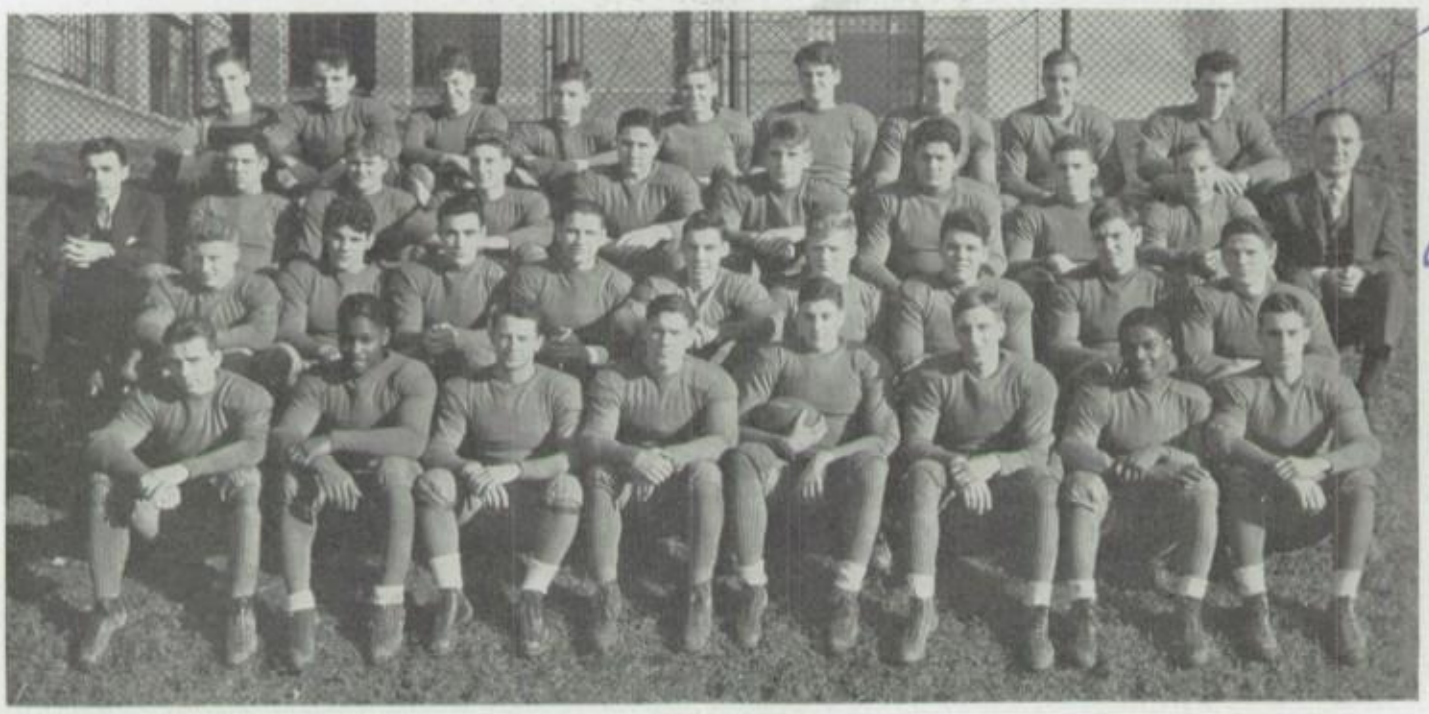

Austin Young.
Leo Nichols
"3 3"
Bill Mitchell

Top Row—Rutherford, Hoggatt, Dickinson, Stonebock, Bierly, Sayles, Kipp, Harlan, Livengood.
Third Row—Mr. Trimble, J. Davidson, Wolland, Wallace, Shemel, Holtzman, Swords, Wilkey, Young, Mr. Herke.
Second Row—Woods, Kline, Carver, Bessler, T. Galvin, Triebel, Harris, L. Nichols, Mitchell.
First Row—Langabeer, Davis, Oakley, Saccenti, Swisher, Lyons, Hinton, R. Galvin.
Not in Picture—Neptune, Herweg, Peters, Sheahan, Reemsnyder.

1931-32 Football Team

Season's Record: Won 5, Lost 3, Tied 1.

SCORES

Central	13	Kingman	6
Central	0	*Decatur	0
Central	0	Kewanee	14
Central	13	Spalding	7
Central	8	*Champaign	0
Central	25	*Streator	0
Central	6	*Springfield	19
Central	13	Moline	0
Central	20	*Pekin	0
Central	6	*Manual	13

* Indicates Big Twelve games.

Bob Swisher

Swisher

The gallant Maroons picked Bob Swisher to lead the attack against the foe. Quick on his feet and alert in his thinking, Bob fulfilled his position as quarterback and was a great figure on the field at all times.

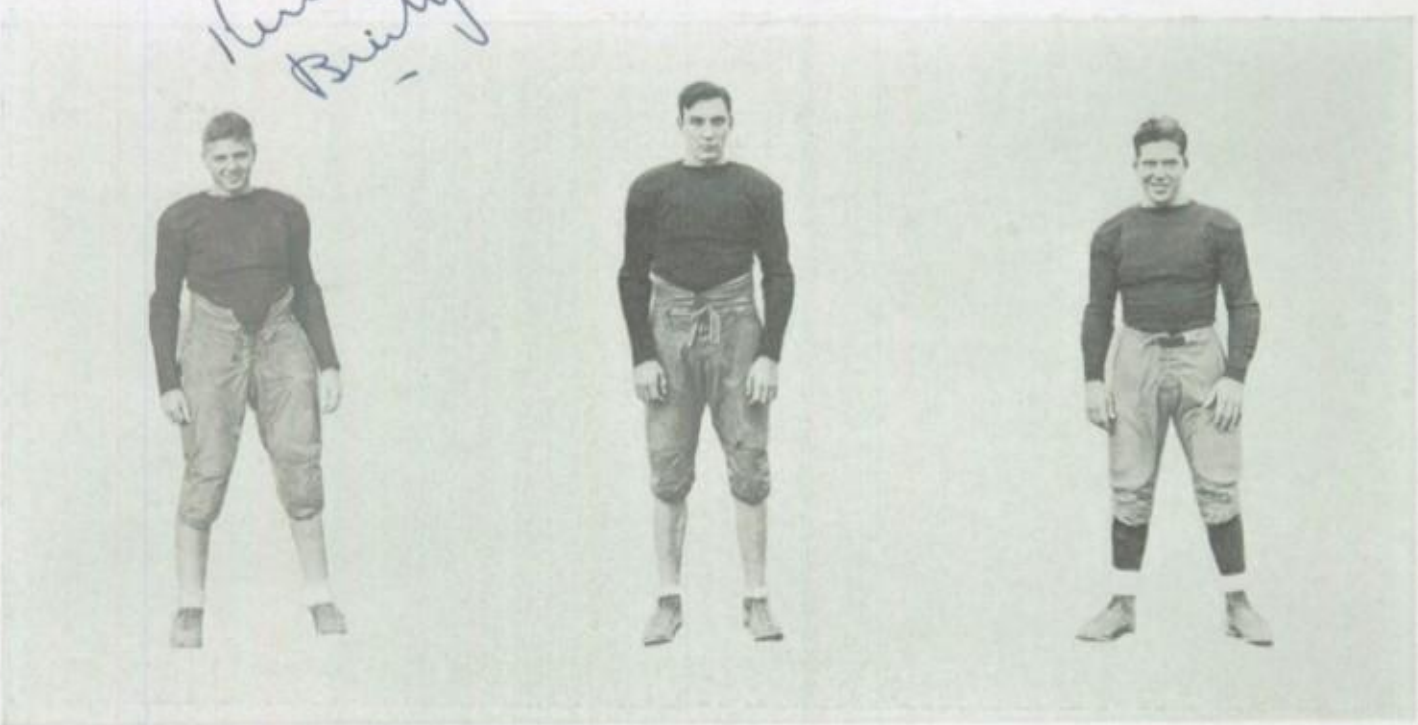

BIERLY CARVER DAVIDSON

THE first game of the season for Herke's eleven was a victory over Kingman on September 19. The hot weather made it difficult to play, but the team worked up a good aerial attack and won the game by a score of 13 to 6.

The second game was called on September 26, when the powerful Decatur eleven invaded Peoria. Saccenti's and Hinton's outstanding playing for Peoria was well balanced by the work of Captain Hill of Decatur. As the gun sounded the final phase, the score was 0-0.

Kewanee defeated the Central eleven, 14-0, in the first night game of the season on October 2. In the first quarter, Central played brilliant ball, but after that was outsmarted by the Orange and Black with the great offensive work of Peterson and Goode.

Bang! The first inter-city game for Central ended with the Maroons the victors. Oakley ran 70 yards for a touchdown, and in the fourth quarter Lyons snagged a pass and took the ball over the line, bringing the score 13 to 7.

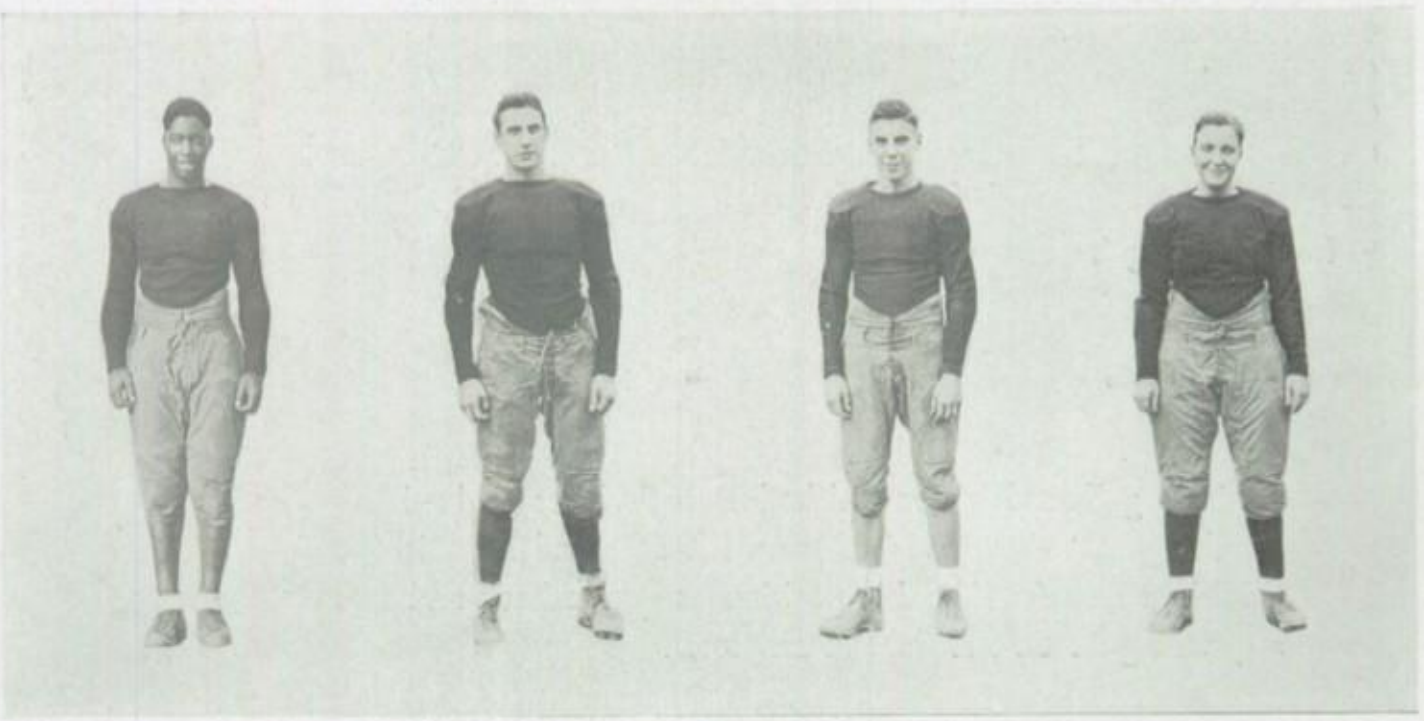

DAVIS R. GALVIN T. GALVIN HARLAN

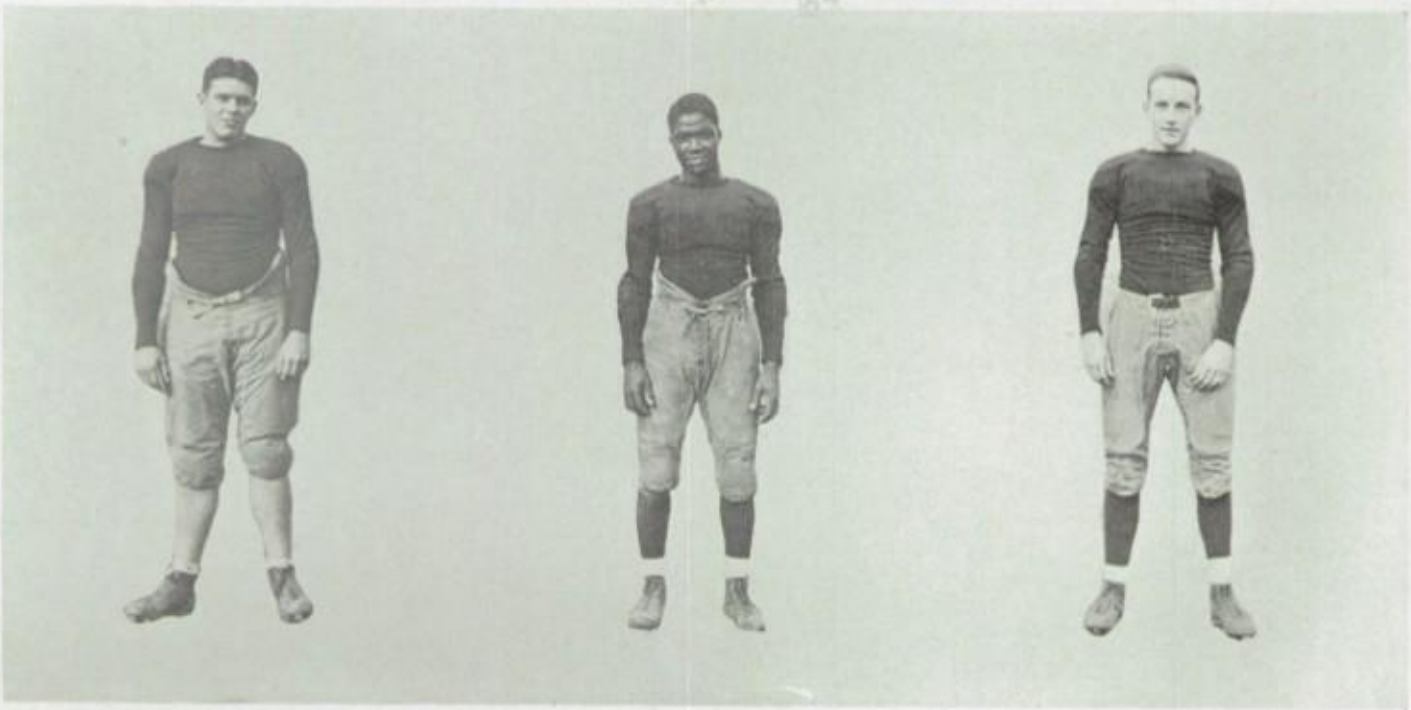

HARRIS HINTON KIPP

THE second night game of the season found Peoria High playing on the gridiron at Champaign High. Peoria boys displayed their talent with a fine passing attack, backed by Saccenti and Oakley. For Champaign, Grolla was the stellar player. When the final whistle blew, Peoria was the victor, 8 to 0.

Coach "Pug" Dale's flashy Streator eleven was downed by the Centralites in an exciting game played in mud and rain. Central showed power and gained constantly throughout the game. Saccenti, with his long passes, and Oakley, with his fleetfooted running attack, were the heroes for Central. As the gun sounded, the score stood 25 to 0 in favor of the local team.

Peoria Central dropped its first Big Twelve game at Springfield on October 31. Peoria showed hard playing in the first quarter, but Springfield came back strong and scored two touchdowns in the second quarter and one in the third. Oakley, although in for only a few minutes, played stellar ball. Peoria had a good passing attack, but lacked power to push the ball over the line, thus giving Springfield the count, 19 to 6.

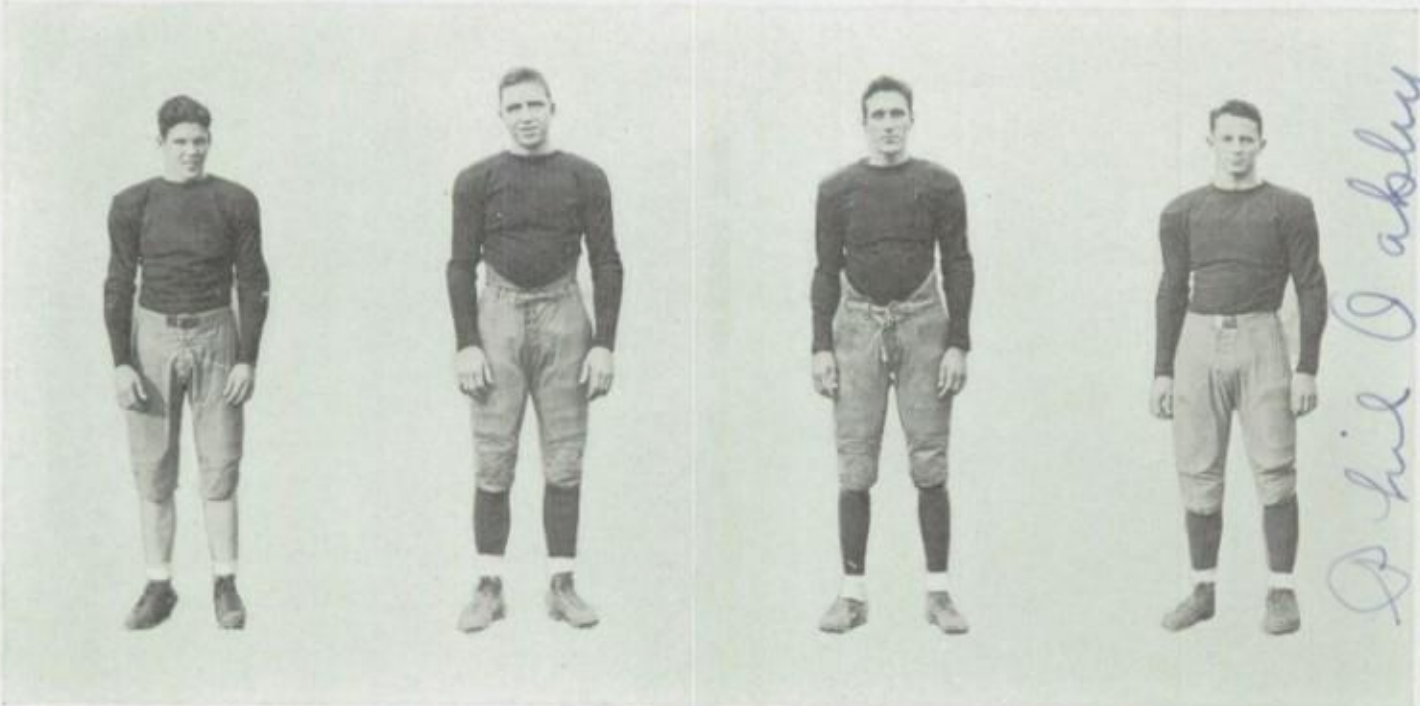

KLINE LANGABEER LYONS OAKLEY

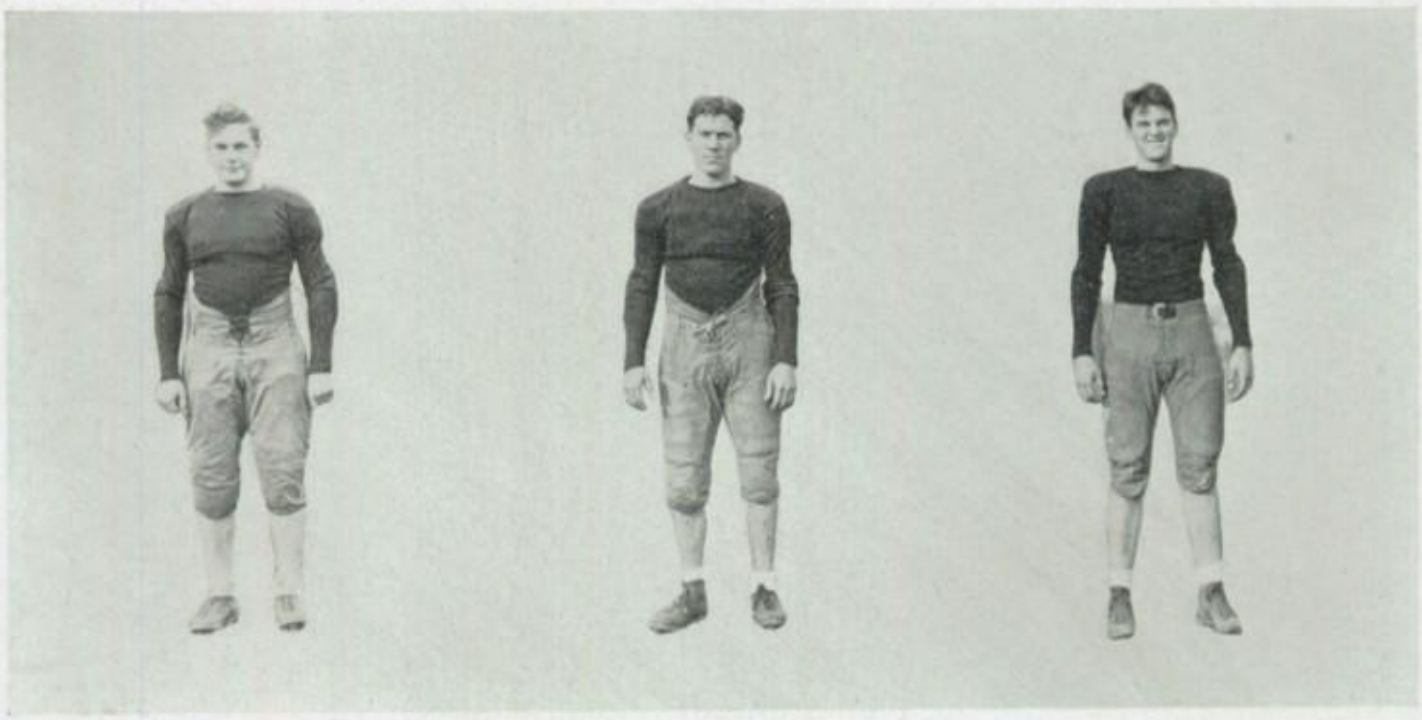

PETERS SACCENTI SAYLES

WITH the swiftly moving Saccenti carrying the pigskin for Central, Moline had the anchors put on them by a score of 13 to 0. Peoria went over for its touchdowns in the first quarter and was the outstanding team throughout the game.

In a pouring rain and on a field of slippery mud, Peoria Central downed the Pekinites 20 to 0. Peoria scored in three out of four quarters. To climax the game, Lyons ran 60 yards for the final score. With outstanding work by Swisher, Saccenti, and Lyons, the Maroon machine worked in tip-top fashion.

Manual upset Peoria High 13 to 6 in the annual Turkey Day game, snagging the city prep championship. Central started strong and put over a touchdown in the first quarter, but Manual with unseeming power broke through the line for touchdowns in both the first and third quarters. Starring for Central were Saccenti and Swisher, while Manual boasted the work of Shoup and the line. All the Maroon players put up a good fight, many of them doing their last bit on the gridiron for old Peoria High.

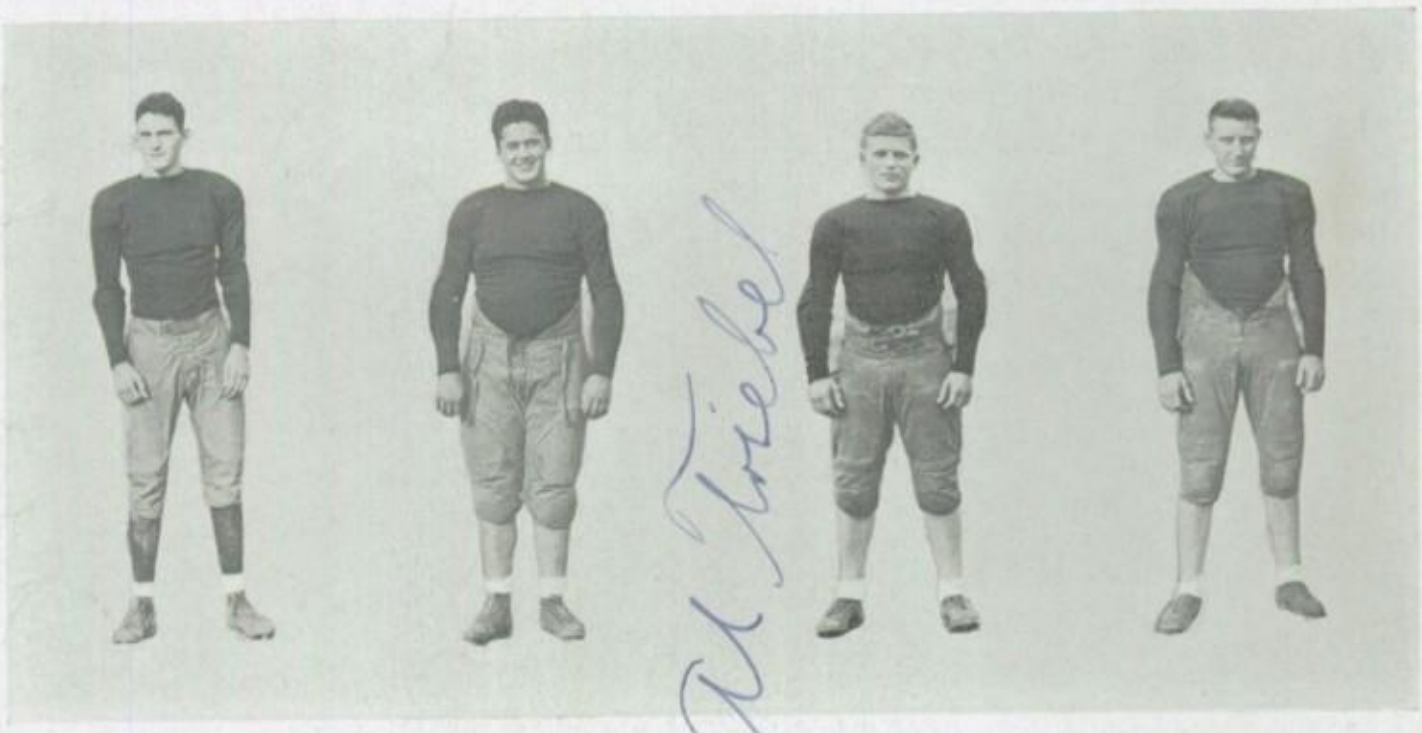

SHEAHAN SWORDS TRIEBEL WOODS

P.H.S. fans

Our "Four Horsemen"

Carver, Hoggatt, Barnes

Get 'im!

"Yea Maroon, Yea White"

C.C. Student Athletics Down?

Keeping count

"Doc"

'nother job for Conway

Signals!

Coming up

"Here's to thee, Maroon and Black"

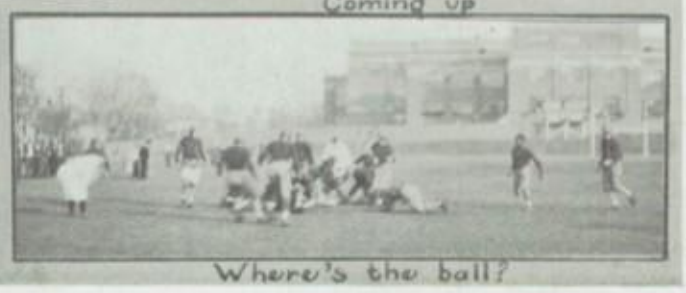

Where's the ball?

Standing—Dent, Mr. Herke, Sheahan, Finney, Harper, Schemel, Cole, Bierly.
Sitting—Swisher, Wallace, Galvin, Hinton, Lyons.
Not in Picture—Sayles.

1931-32 Basketball Team

CENTRAL's basketball squad did not finish this year with a very strong season's record, because of inexperience; but, nevertheless, they have kept up their spirit and this has done a great deal toward making a good machine.

One of the season's most important games was one of the games with Manual, when the score stood 14 to 14 at the end of three overtimes. The boys all showed great skill in this exciting game.

The team finished the season with seven wins, fourteen losses, and one tie. Everyone is looking forward to seeing these boys make a big showing next year. Let's go, fellows!

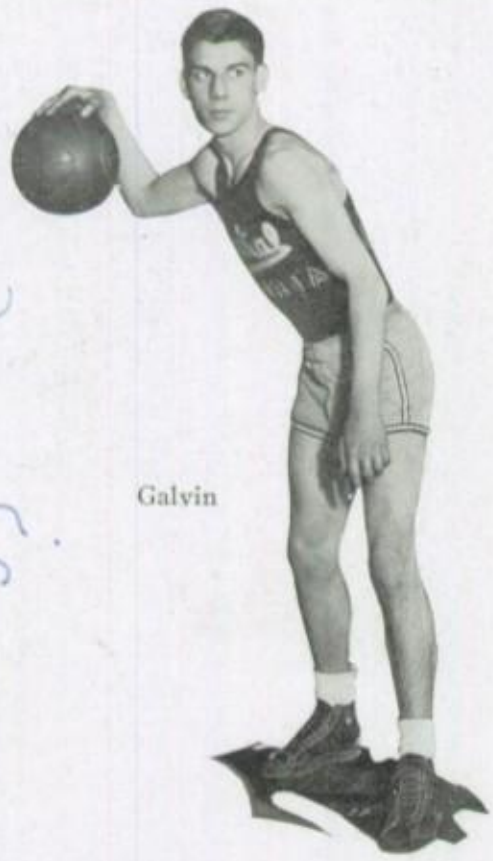

Galvin

"Tommy" Galvin was chosen by his team-mates as the captain of the 1931-32 basketball team. He is a junior, and has displayed his ability on the floor at all times. Tom works with the team, and the team works with him. Galvin is said to be one of the best players in the Big Twelve this year; so great things are expected from him during his senior year.

Tom Galvin 32.

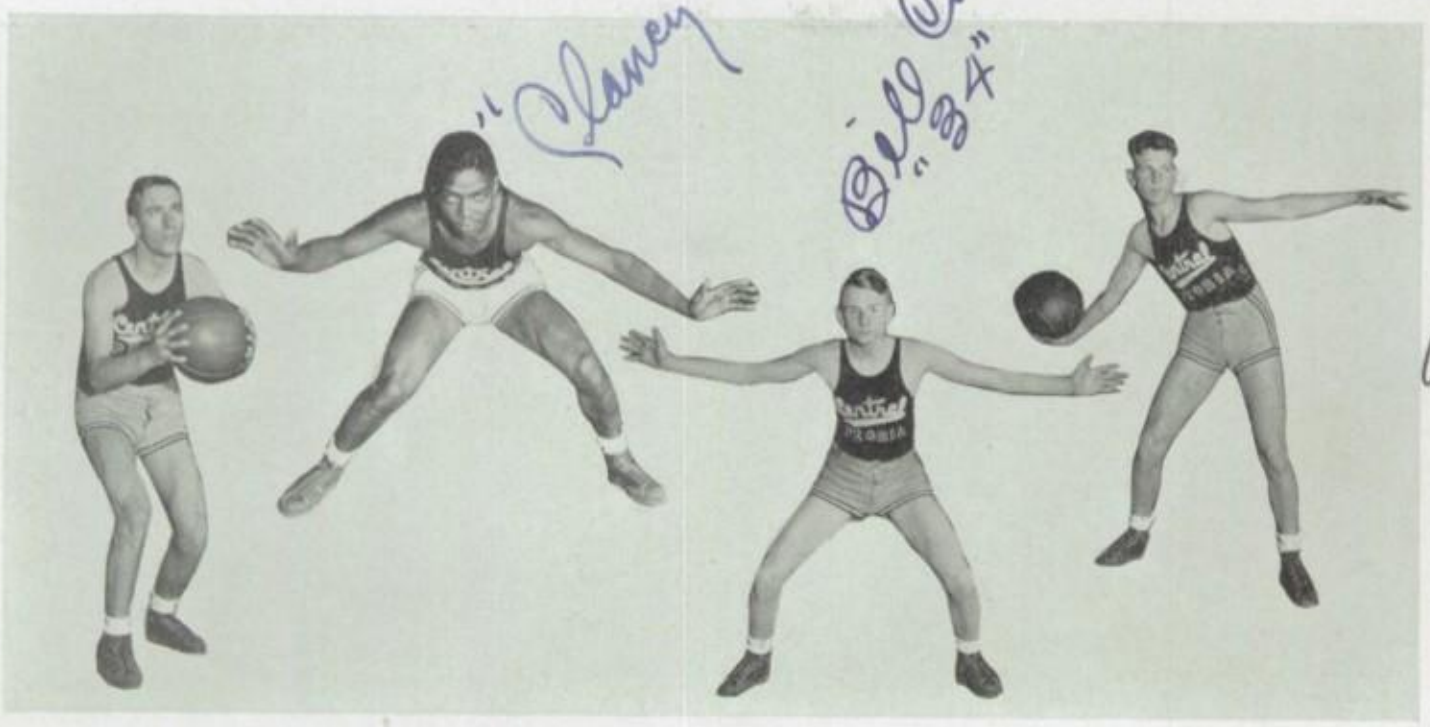

Lyons Hinton Cole Wallace

Season's basketball record: Won 7, Lost 14, Tied 1.

Peoria Central	9	East Peoria	11	Peoria Central	33	*Springfield	23
Peoria Central	17	*Champaign	21	Peoria Central	16	Spalding	11
Peoria Central	6	Canton	22	Peoria Central	6	Canton	13
Peoria Central	19	Odell	26	Peoria Central	29	*Pekin	21
Peoria Central	15	Wenona	29	Peoria Central	10	*Springfield	22
Peoria Central	7	*Streator	16	Peoria Central	9	*Manual	14
Peoria Central	14	*Manual	14	Peoria Central	22	*Champaign	25
Peoria Central	20	*Bloomington	8	Peoria Central	26	*Pekin	25
Peoria Central	15	*Decatur	23	Peoria Central	27	Elmwood	17
Peoria Central	16	East Peoria	28	Peoria Central	29	La Fayette	15
Peoria Central	12	*Manual	18	Peoria Central	19	Maquon	33

(* Indicates Big Twelve Games)

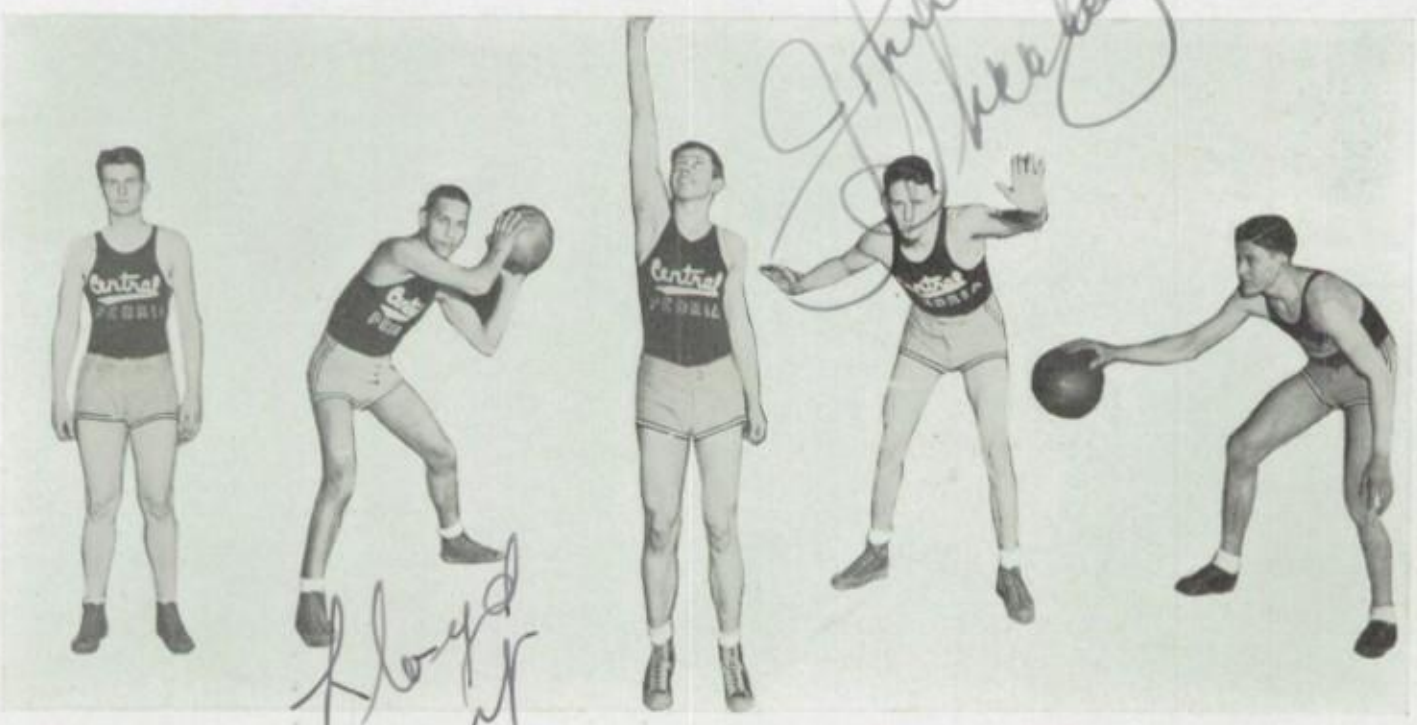

Sayles Dent Harper Sheahan Swisher

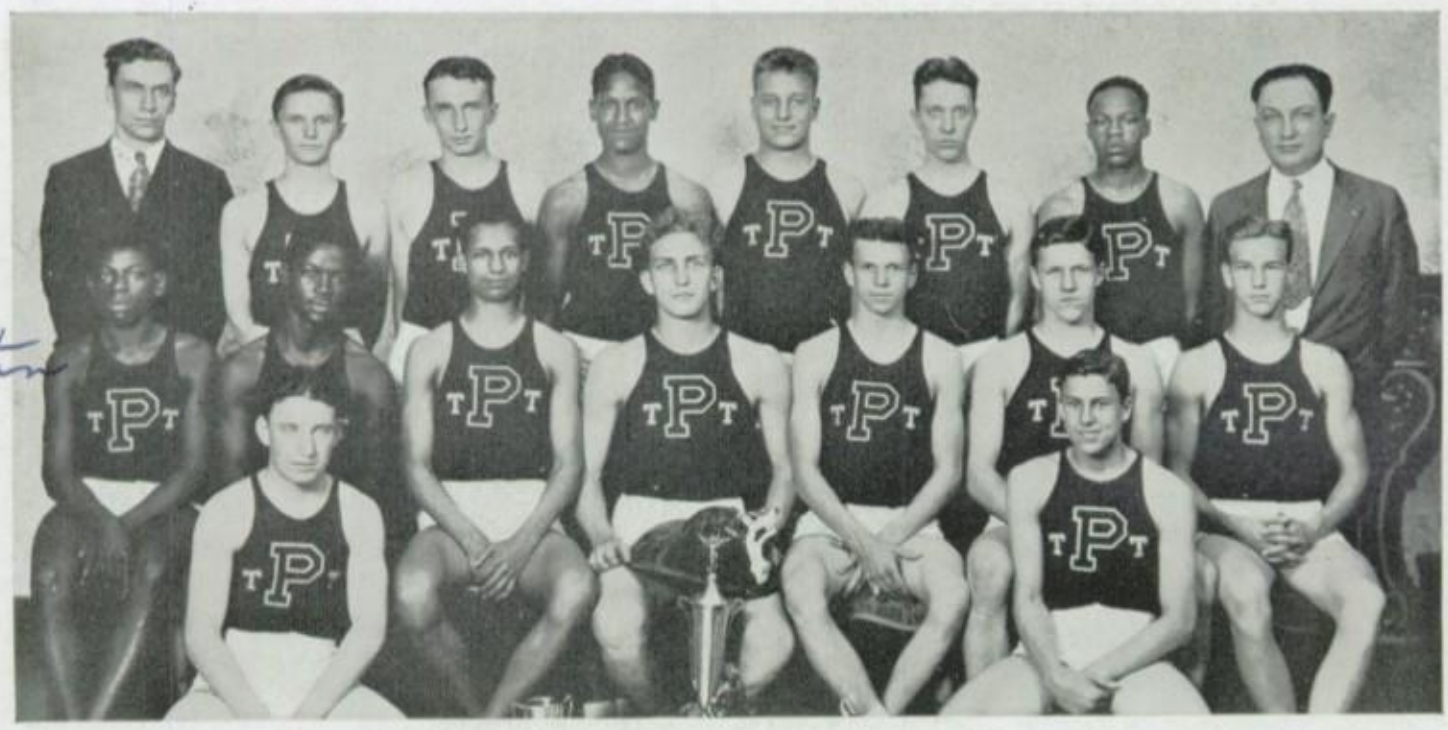

Fred Martin
"Speedy"

Top Row—Mr. English, Collins, Deobler, Jordan, Grannis, Burrell, Ashby, Mr. Herke.
Second Row—Martin, Hinton, Spurlock, Peer, Tannhauser, Ames, Zimmerman.
First Row—Barnes, Swisher.
Not in Picture—Clymer, Ross, Gamble.

1931 Track Team

Event No. 1—Fifth Annual Dual, Central-Pekin meet (at Peoria, Ill.)

Event No. 2—First Annual Toulon Invitational Meet.

Event No. 3—First Annual Ottawa Relay Carnival (at Ottawa, Ill.)

Event No. 4—Seventh Annual Big Twelve Conference (at Springfield, Ill.)

Event No. 5—First Annual Henry Invitational Relay Carnival and track meet.

Event No. 6—State Sectional meet at Lincoln.

Event No. 7—Thirty-seventh Annual State Interscholastic Meet (at Champaign, Ill.)

Event No. 8—Twenty-first Annual Greater Peoria meet.

Event No. 9—Twenty-seventh Annual National Interscholastic Meet (at Chicago, Ill.)

Lettermen: H. Zimmerman, K. Ames, C. Barnes, A. Spurlock, R. Tannhauser, B. Swisher, J. Peer (Captain), C. Hinton.

Chas. Barnes.

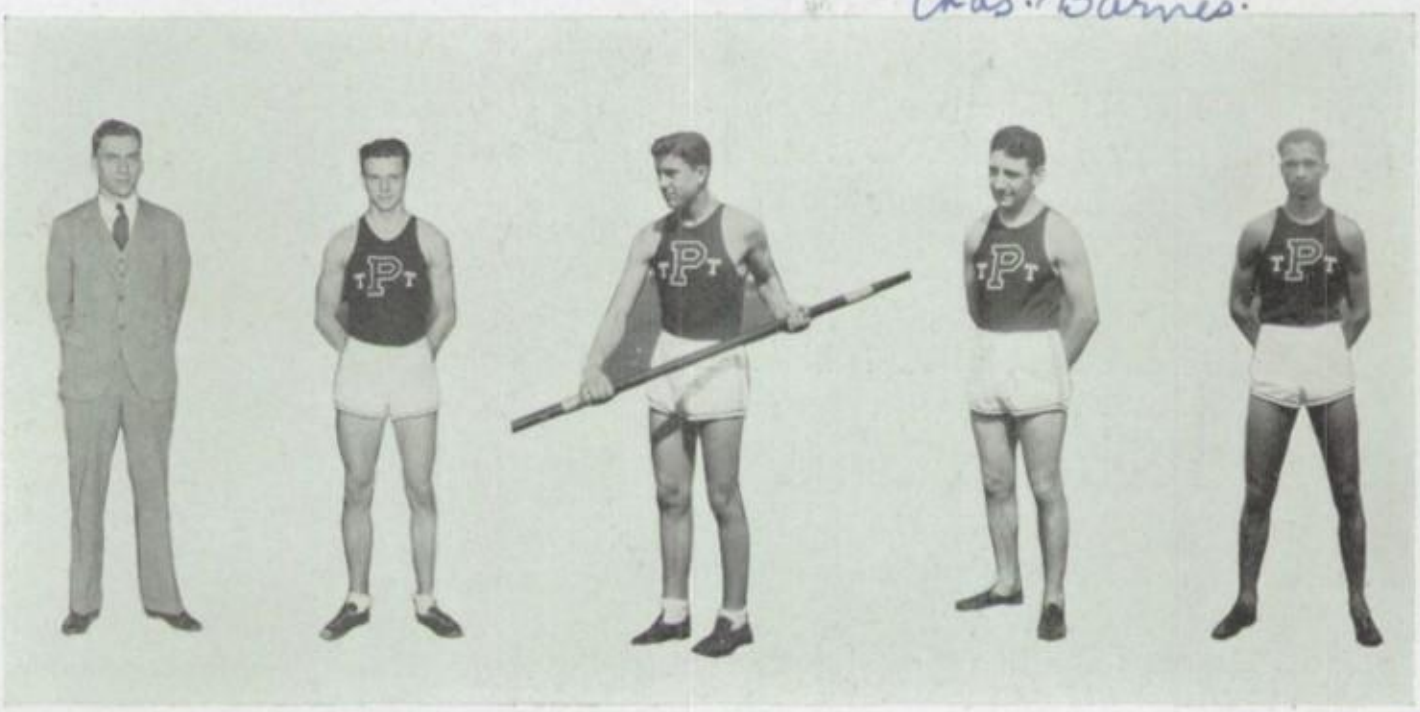

Mr. English — Tannhauser — Swisher — Barnes — Spurlock

Al. Spurlock

Roy Tannhauser.

Outstanding Track Men, 1931-32

As a result of the untiring ability of Coach Earl English, the Maroon squad again has gone to victory. Not content with telling and training his men how to be winners, every evening Mr. English dons his track suit and goes out with them to emphasize his instruction by actual example. Mr. English is a valuable track man, having gained much experience while at Kalamazoo, Michigan.

Roger Tannhauser, the big lanky senior and outstanding low hurdler of the school, has the spirit that many lack. He holds the Big Twelve record for the 220 yard low hurdles, won at the conference meet held at Springfield, Ill.

Bob Swisher, a senior, is a conscientious worker, and one of the school's best athletes. Swisher, this year, is the holder of the pole vault record made at the state meet in the stadium of the University of Illinois. Bob topped the bar for a height of 11 feet, 10 inches, a fine record.

Charles "Abie" Barnes, the Maroon flash, has gained wide popularity this year, because of his ability as a runner and broad jumper. "Chuck" is holder of the all-time central running broad jump record, 21 feet, 4 inches, having made this record at the National Interscholastic meet at Stagg Field, University of Chicago.

Albert Spurlock, a lad never to be forgotten by P. H. S. students, is now holder of the high jump record. On May 9, 1931, Al broke the record at the district meet held at Lincoln High School, clearing the bar for a clean leap of 5 feet, 10 inches, a figure which rates with university records.

1931 Track

EVENT No. 1

Fifth Annual Central-Pekin Dual Meet.

Central won the meet making 3 out of 5 wins. R. Tannhauser was high point man with 4½ points. New records established: in 120 high hurdles by Tannhauser, and in pole vault by R. Swisher.

EVENT No. 2

First Annual Toulon Invitational Meet at Toulon, Ill.

Peoria was first with 40 points.

Scoring points for Central: 440 yd. dash, K. Ames, first. (Time—.54, new record.) 220 Low Hurdles, Tannhauser, first. (Time—26.6.) Broad Jump, C. Barnes. Javelin and Shot Put, J. Peer.

Peer was high point man with 9 points.

EVENT No. 3

Ottawa Relay Carnival at Ottawa, Ill.

Central was weak in this meet, receiving a fourth place. Central Freshman Relay Team won third in 880 yd. run.

EVENT No. 4

Big Twelve Meet held at Springfield.

Central lost the meet by 1 point to Urbana.

880 yd. run, 2d place, Zimmerman.

120 High Hurdles, 1st place, Tannhauser.

220 yd. Low Hurdles, 1st place, Tannhauser (tied record).

High Jump, tied for 1st, Spurlock.

Broad Jump, 2d place, Barnes; 4th place, Spurlock.

Pole Vault, 2d place, Swisher.

Relay, 4th place.

EVENT No. 5

Third Annual Invitational Meet at Henry, Ill.

Central won the meet, beating Streator by 5 points.

100 yd. dash, 3d place, Hinton.

440 yd. dash, 3d place, Ames.

220 yd, Low Hurdles, 2d, Tannhauser.

High Jump, 1st place, Spurlock (5′ 8¾″, new school all-time record.)

Shot Put, 2d, Peer.

EVENT No. 6

Sectional Meet at Lincoln

Central won this meet, beating Pekin by a score of 34 to 26½.

100 yd. dash, 1st place, Hinton; 5th place, Barnes.

440 yd. dash, 3d place, Ames.

Relay, 1st place.

High Jump, 2d place, Spurlock (5′ 10″ all-time record.)

Broad Jump, 3d place, Barnes.

Pole Vault, tied for 1st place, Swisher.

EVENT No. 7

Thirty-seventh Annual State Meet at Champaign.

Feature of meet was Swisher's tying for 1st place in Pole Vault (11′ 10″ new all-time school record.) Relay team failed to place.

EVENT No. 8

Greater Peoria Track Meet

Again Peoria Central won the meet. Scoring points for Central:

100 yd. dash, 1st, Barnes; 2d, Hinton; 10 points.

440 yd. dash, 1st, Ames.

220 yd. dash, 1st, Ames; 2d. Spurlock.

High Jump, 1st, Barnes, 3d, Spurlock.

120 High Hurdles, 1st, Tannhauser.

220 Low Hurdles, 2d, Jordan.

Mile, 2d place, Clymer.

880 yd. Run, 3d, Zimmerman.

Shot Put, 3d, Peer.

EVENT No. 9

Twenty-seventh National Meet at Chicago, Ill.

Barnes broad-jumped and ran the sprints. Tannhauser ran the hurdles.

Gil" (1/2 pt.) Rimington (team of 32)

Bob Baker

John Tincher (team 32)

Alvin Gebhardt

Howard Ferdinand

Standing—Mr. Trimble, James, White, Wallace, Brown, Belsterling, Baker, Mr. Herke.
Seated—Stonebock, Doubet, Ferdinand, Burdett, Barnes, Gebhardt.
Not in Picture—Harper, Eastman, Kellogg.

1931 Baseball Team

Season's Record: Won 6, Lost 6

Central	15	Kingman	16	
Central	26	Princeville	1	
Central	11	Princeville	2	
Central	8	Canton	5	
Central	1	*Manual	6	
Central	7	*Streator	6	(13 Innings)
Central	1	Kingman	11	
Central	4	Canton	3	
Central	7	Spalding	4	
Central	6	Spalding	9	
Central	3	*Manual	12	
Central	4	*Manual	6	

* Indicates Big Twelve games.

Lettermen: L. Doubet '32, Captain M. Burdett '31, W. Eastman '31, C. Harper '33, C. Barnes '31, C. James '31, A. Gebhardt '33, R. Belsterling '31, H. Wallace '34, E. Stonebock '32.

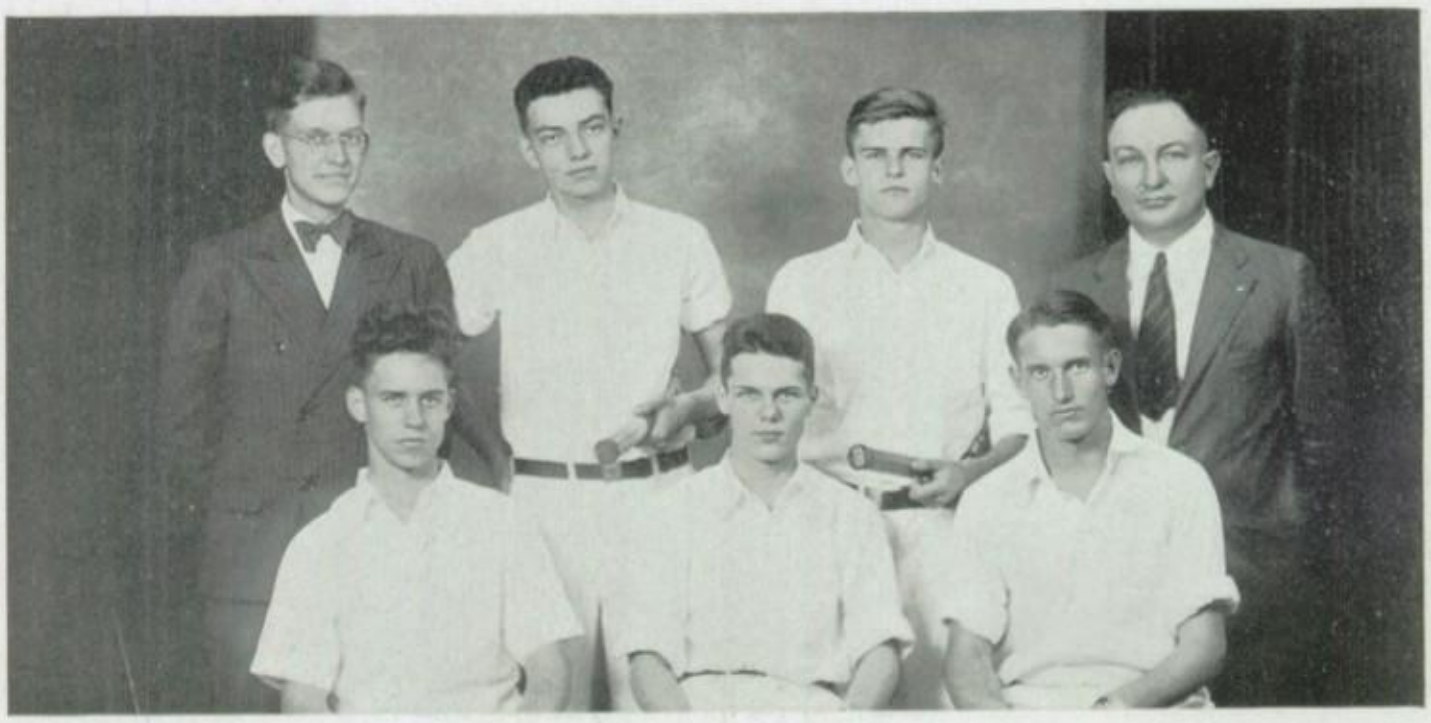

Standing—Mr. Sedgwick, Finney, Siepert, Mr. Herke.
Seated—Levitin, Sweney, Coker.

1931 Tennis Team

COACH SEDGWICK spurred on his tennis team to many victories during 1931. The first meet, held at Pekin, ended in a tie, 3-3. Central took the old rival, Manual, by a score of 4-0 in the second meet. Later, Central again beat Manual 4-0.

The sectional tourney was held at Normal, where Central entered the single matches only. Sweney beat Herr, 6-1 and 6-1. In the second round Sweney won, 6-0 and 6-2. Coker reached semi-finals, to be beaten by Penser of Normal, 6-2 and 6-3.

Coker and Sweney journeyed to the Big Twelve, where Coker went to semi-finals, while Sweney lost in the first round. In the first round Coker and Sweney lost a thrilling battle at doubles.

Rating: Coker '31, Sweney '31, Levitin '31, Siepert '32, Finney '32, May '33, Wm. Marshall '33, Sively '34, Taylor '33, Cutter '33. Coker and Sweney received letters, while Levitin, Siepert, and Finney received numerals.

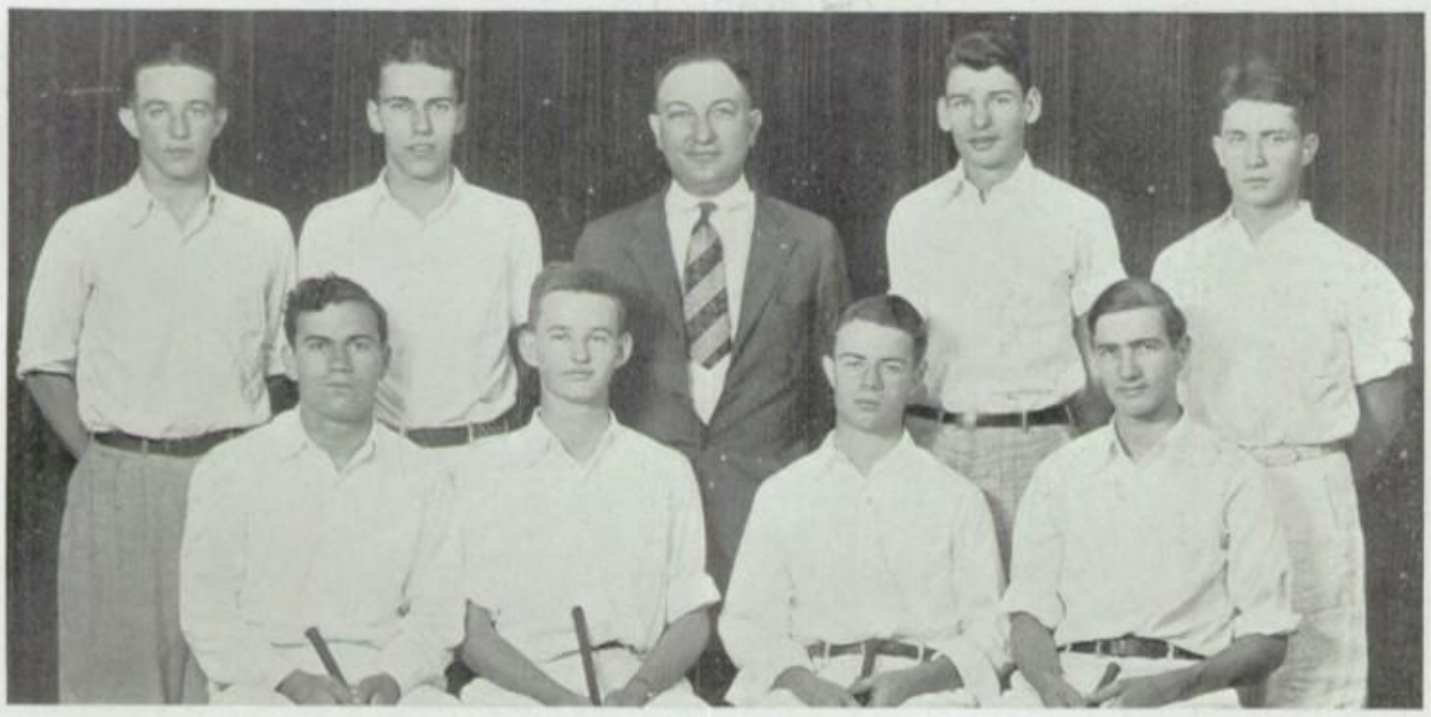

Standing—Furst, Hamilton, Mr. Herke, Welch, Boynton.
Seated—Durfee, Miles, Slane, Hill.

1931 Golf Team

FORE—was the cry heard by Maroon golfers in the 1931 season. Headed by George Miles, the Centralites won 6, lost 3, and tied 1. Miles, Hill, Durfee, and Slane represented Peoria Central at the Big Twelve, snagging second place, losing by one point.

Central sent eight golfers to Eureka, but due to hard luck, Durfee was the only one to qualify. Durfee also took part in the state meet, but failed to place.

SCORES

Central	6	*Pekin	1
Central	14	*Pekin	6
Central	10	*Champaign	4
Central	16	Spalding	1
Central	1	*Manual	11
Central	2	*Springfield	12
Central	7	*Manual	4
Central	4	*Manual	12
Central	12	Spalding	0
Central	7	*Manual	7

* Indicates Big Twelve games.

Rating: Miles '31, Slane '32, Hill '31, Durfee '31, Furst '31, Welch '31, Hamilton '31, Boynton '31, Triebel '32.

Standing—Knock, Siepert, Wellbrock, Casey, Mr. Herke, Anderson, Newell, Cooper
Sitting—Cutter, Hill, Blust, Essex, Fearis, Harris, Alcorn.

1932 Swimming Team

At Peoria High School, swimming is now becoming a major sport. There has been enthusiasm this year, both on the part of the school and the swimmers.

For the first time in the history of Central's swimming seasons, the boys copped first place at the Big Twelve championship meet. Danville High has had the distinction for seven years, but now the tables are turned.

Stanley Alcorn is now holder of the Big Twelve breast stroke record, while Robert Hill is the diving champion. Central has four of the six swimming records in the Big Twelve.

Headed by Bill Essex, the Central sinkers won five of the six meets, forfeiting a meet to Champaign. The constant grind in practice is the reason for the success of the Big Twelve champs. Central is proud of the new record of its swimmers.

Bill Essex was elected honorary captain for the past year.

MEETS

Peoria Central	33	Champaign	26
Peoria Central	42	Streator	18
Peoria Central	49	Manual	11
Peoria Central	23	Champaign	37
Peoria Central	48	Manual	12

Grant Anderson

Stanley Alcorn

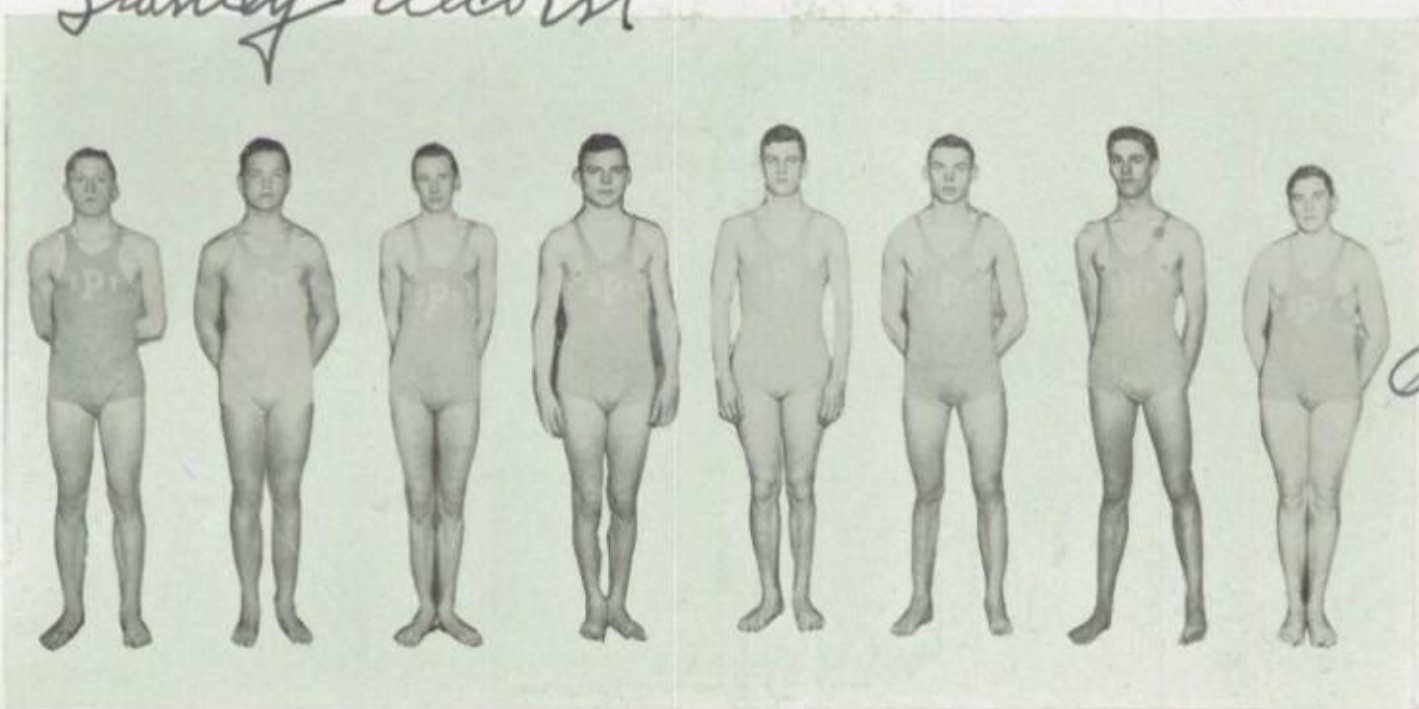

Bob Hill

Alcorn, Anderson, Blust, Casey, Essex, Fearis, Harris, Hill

Personnel

Bill Essex..... 40 yd. free, 100 yd. free, relay.
Sam Casey.....100 yd. free and relay.
John Newell.....100 yd. back.
Estien Blust .....100 yd. back.
Stanley Alcorn.....100 yd. breast.
Adrian Knock..... 40 yd. free and relay.
Ed Harris..... 40 yd. free and relay.
Grant Anderson.....Relay, 40 yd. free.
Bob Hill.....Fancy diving.
Morris Fearis.....Fancy diving and relay.
Al Siepert.....100 yd. breast.
Frank Cooper.....Relay.

BIG TWELVE SWIMMING MEET

School	160 yd. relay	40 yd. free	100 yd. breast	100 yd. free	100 yd. back	Fancy diving	Relay	Total points
Central	2	8	5	1	2	5	8	31
Danville	8	x	x	8	8	1	x	25
Champaign	4	x	x	2	1	2	6	15
Streator	6	3	x	x	x	3	x	12
Urbana	x	x	x	x	x	x	4	4
Bloomington	x	x	3	x	x	x	x	3
Manual	x	x	x	x	x	x	x	0

Carl Riggins

Reichelderfer, Mason, Prime, Huber
Mohr, Kline

Rudy Huber

Advisory Group Basket-Ball

Pete Starrett

Arends, Barker, Riggins, Dusenberry
Hitchel, Starrett

Francis Hitchell

Advisory Group Basketball

As in the past three years, the Advisory Group League for this year has been divided into two groups, one for juniors and seniors, and the other for freshmen and sophomores. Mr. Deal has again taken charge of the league, arranging games and eligibility.

In the semi-finals of the league Mr. Sammis' freshman group forfeited to Miss Bunch's group, and Miss Giles' senior group defeated Mr. Shields' team by a score of 14 to 12.

Then in the finals Miss Giles' team won the championship by defeating Miss Bunch's team by a score of 15 to 10. The game between Mr. Sammis' group and Mr. Shields' group was forfeited. Mr. Trimble's senior boys declare themselves the champs of all the losers of the first tournament.

Good floor-work and shooting was displayed by many of the teams of the league. Several of the underclassmen showed especially good playing and caused much comment among the older boys.

Appell, Barker, De Ford, Dickinson
Fleming, Bierly, Nyberg

Inter-Class Basketball

HERETOFORE the inter-class basketball championship has been won by the seniors, but this year the tables have been turned, and the honor goes to the sophomores.

These boys displayed good teamwork and spirit all the way through the league. The boys are not large, but succeeded in winning five out of the six home games, while the juniors were close at their heels with four wins and two losses.

Manual's class champs, seniors, played Central's champs, and, owing to the fine work of the bluff players, Central won one of the three games.

The personnel of the class teams was as follows:

SENIORS: D. Mohr, R. Huber, J. Mason, F. Finney, M. Fearis, A. Knock, B. Galvin.

JUNIORS: S. Alcorn, B. Struhbar, A. Gebhardt, E. Nordman, H. Ferdinand, C. Schemel.

SOPHOMORES: E. De Ford, E. Livengood, L. Nyberg, B. Fleming, K. Bierly, B. Dickinson, C. Appell, B. Messmer.

FRESHMEN: J. Batchelder, D. Greene, F. Foote, G. Anderson, B. Pinkney, J. Newlin, F. Schunk, A. Agatucci.

STANDINGS

Class	Won	Lost
Sophomores	6	1
Juniors	5	2
Seniors	2	4
Freshmen	0	6

Mr. Owen, Scherer, Lemm, Nordman, Ebling, Simpson

1931 Cross Country Team

UNDER the brilliant and never-tiring coaching of David Owen, the Maroon cross country runners came through with a successful season. Captain Earl Nordman, who won six first places in seven meets, contributed much to the success of the team, which did good work throughout the season.

MEETS

Central.....19	Decatur 17
Nordman 1st, Lemm 4th.	
Central.....25	Champaign 21
Nordman 1st, Ebling 5th.	
Central.....18	Streator 19
Nordman 1st, Messmer 3rd, Lemm 5th.	
Central.....20	Springfield 15
Nordman 1st, Lemm 5th.	
Central.....22	Pekin 14
Nordman 1st.	

The Maroons took part in an invitational cross country meet held at Pekin and received a fourth place. Most of the nineteen teams entered were from the Big Twelve. Letters were awarded to Nordman '33, Messmer '34, Lemm 33; while Siepert '32, Legg '34, Ebling '33, Scherer '33 were awarded numerals.

1

FEATURES

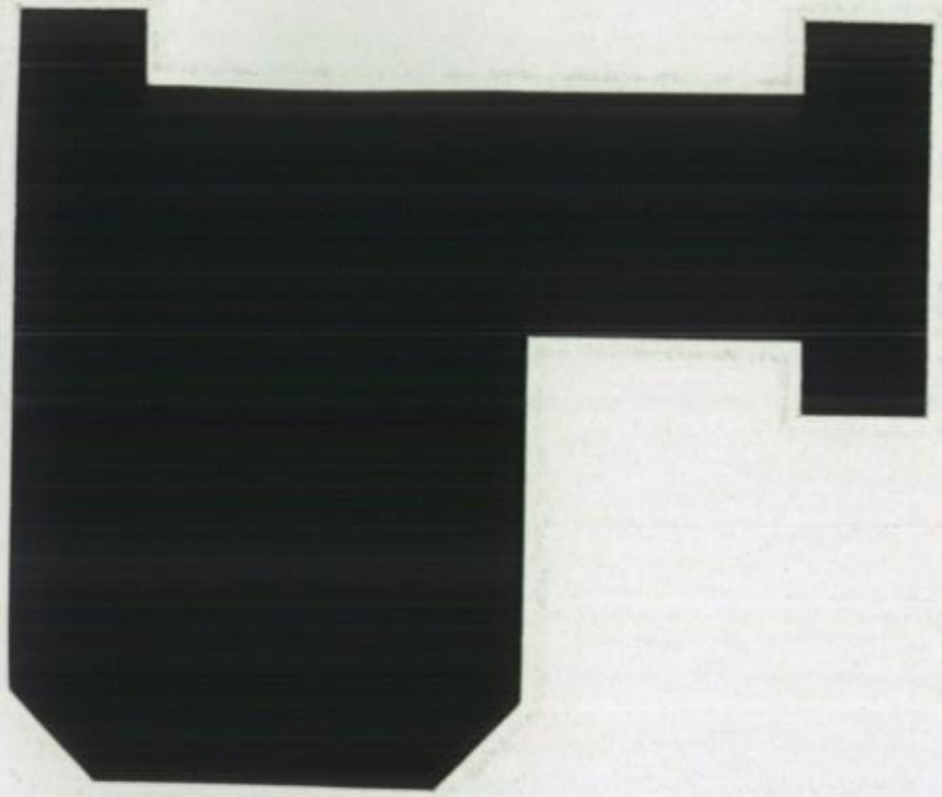

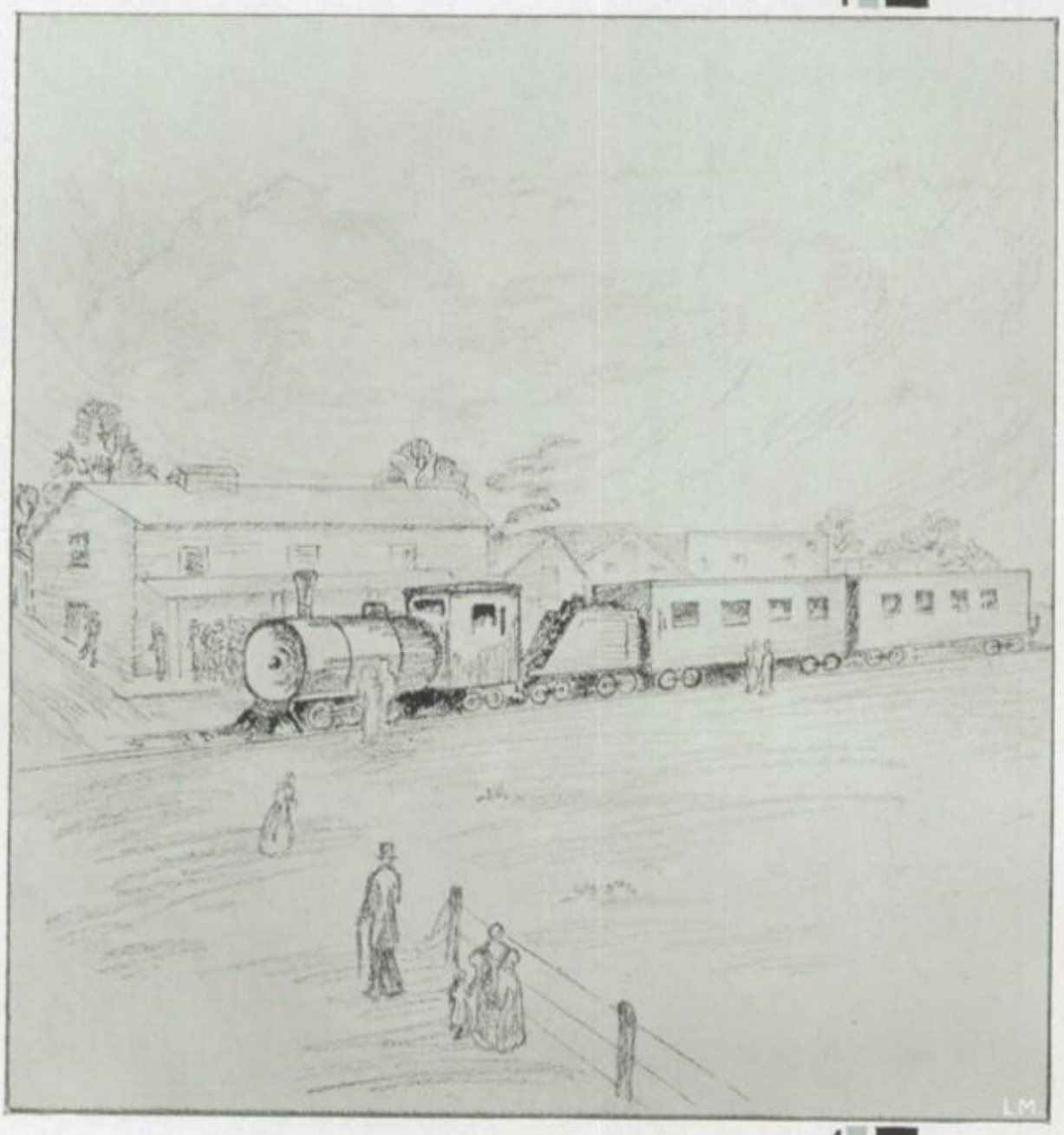

As THE coming of the first railroad in 1854, the Peoria and Bureau Valley, was the crowning event for the little city, so this section of features is a climax to the 1932 *Crest*.

SEPTEMBER

Sept 8—No, today is not St. Patrick's Day. It's just the freshmen.

Sept. 9—The school assumes a dignified air—the seniors are back!

Sept. 11—Shift? Why, that's just another new system put into force.

Sept. 15—Clink! Clink! The first banking day of the school year.

Sept. 16—What a bargain sale! Did everyone take advantage of the *Opinion* — football—assembly combination tickets that are on sale?

Sept. 17—Walk in and get a sample of the *Opinion*—it's free!

Sept. 19—5! 10! 22! 13! 98! It's no auction—just signals at the Kingman and Central football game. Nice going!

Sept. 23—Mr. Wemple of Northwestern University spoke to us today.

Sept. 24—Primary election for Student Council—no mudslinging, though.

Sept. 26—Listerine ads are being taken into consideration because of such yelling at the Central and Decatur game.

OCTOBER

Oct. 1—Election of Representatives-at-large for Student Council.

Oct. 2—The P. H. S. - Kewanee game was a gloomy affair: not because it was a night game, but because Kewanee won.

Oct. 7—A colorful all-student assembly to welcome the freshmen and to introduce to them the various clubs and activities.

Oct. 10—One of the most sensational football games of the season — Spalding and Peoria High.

Oct. 14—The Chamberlain Duo presented humorous recitations, comic sketches, and bird songs.

Oct. 16—"Doc" Herke's gridders played against Champaign. Central 8-Champaign 0.

Oct. 19—The formal imitation—er—a—that is, initiation of the Junior Hi-Y members at the Y.M.C.A.

Oct. 20—Senior Tri-S had a spread for the new junior members. The "Big League" banking started.

Oct. 21—Assembly sponsored by Senior Hi-Y. Mr. Everett Dirksen of Pekin spoke about the four "C's", which are clean athletics, clean speech, clean scholarship, and clean living.

Oct. 26—Navy Day. Lieutenant Ralph C. Lowes of the Naval Reserves gave an interesting talk.

Oct. 28—Advertising assembly for the Senior Class play, "The Poor Nut".

NOVEMBER

Nov. 2—This was one day when seniors were as green as the freshmen, because it was the first activity day at P.H.S.

Nov. 4—Mr. O. Bowman, famous character portrayer of history, life, and literature sketches, in costumes and make-up, entertained us.

Nov. 9—Just another activity day —already an old custom.

Nov. 10—Armistice Day program with Senator Victor P. Michel as the speaker.

Nov. 12—Superintendent E. C. Fisher spoke on "Education", in the interests of National Education Week.

Nov. 13—The first "foot wiggling classic" sponsored by the Student Council.

Nov. 12 & 13—Who was "The Poor Nut"? Anyone who didn't go to the Senior Class Play!

Nov. 17—Last day for contributions for the community fund. Amount contributed at Peoria High—$112.94.

Nov. 25—Annual Turkey Day game (also annual freeze) between P.H.S. and Manual.

DECEMBER

Dec. 1—In assembly Jack Gross, a junior, was presented with $3.00 and a silver medal for winning second place in the D.A.R. essay contest.

Dec. 2—The juniors evidently are not afraid of the banks' closing for they are leading in the Big League banking contest.

Dec. 9—John Frye and Company, magician and novelty entertainers, presented an interesting assembly program.

Dec. 10—Mystery floats abroad! "Tower Room Mystery" presented by Jusendra.

Dec. 15—Where, oh where can our savings be? Robbers got $227.00 in P.H.S. hold-up.

Dec. 23—Glee clubs sang Christmas carols in the halls while classes paused to listen.

Dec. 24 to Jan. 4—"Jingle bells, jingle bells." Whoa! Christmas vacation.

JANUARY

Jan. 4—The old grind begins again. Oh, me!

Jan. 5—The King Quartet entertained the student body with their songs.

Jan. 6—Twenty-two letters and fifteen numerals were given out by Coach Herke, rewarding the boys for their hard work in the various sports.

Jan. 12—The juniors must not have any Scotch in them at all. They are still ahead in banking.

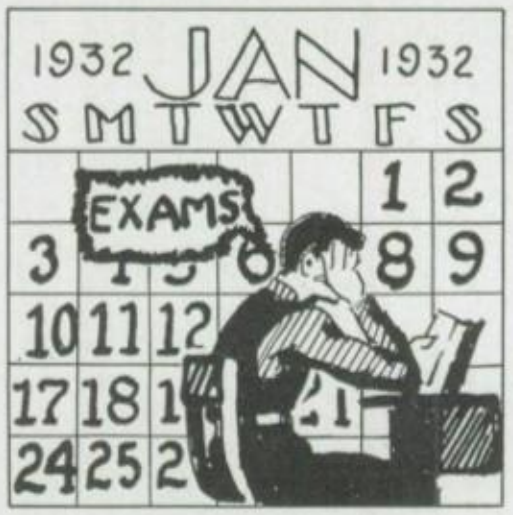

Jan. 15—Peoria High lost a basketball game to Decatur in the third Big Twelve joust.

Jan. 18—Work, worry, and thought; combine; result: your "cramming" for final exams.

Jan. 20, 21, 22—Final exams. 'Nuff said.

Jan. 25—Ninety-five mid-semester "freshies" entered P.H.S.

Jan. 26—The rivals are at it again. Peoria High meets Manual on the basketball floor.

FEBRUARY

Feb. 3—"Crest" assembly! And now the campaign starts!

Feb. 5—What was it, a basketball game or a fight? P.H.S. versus Spalding.

Feb. 6—Central lost to Canton at the Armory.

Feb. 9—Pekin was downed by the Central cagers.

Feb. 11—Something new, something exciting. First matinee dance during noon hour. (Eat your lunch and digest it while dancing.)

Feb. 17—Lincoln program. Thanks are due to Miss Cornelius and Speech students.

Feb. 19—Moving pictures in commemoration of George Washington.

Feb. 22—Another heartbreaking (?) occasion. A vacation!

Feb. 23—Gerald Giving gave a fascinating talk about parts of the Orient which he has visited.

Feb. 24—A preliminary Speech contest was held, the winners to be sent to the McMurray College in Jacksonville to compete with other schools.

MARCH

March 1—The introduction of the candidates for the presidency of the school, by their managers.

March 2—Activity day. Ten cents to see the faculty play basketball against the lettermen.

March 3—Who's your favorite candidate for president? Clever campaign signs in study halls, corridors—in fact, all over the building.

March 11—Frederick M. Snyder, newspaper man of New York City, spoke on "Keeping Ahead of the Headlines."

March 22—Nominees gave their campaign speeches. Movie, "Return of Sherlock Holmes," was given for ten cents.

March 23—Final election. Ground, president; Keller, vice-president.

March 24—Debate between Lincoln and P. H. S. on compulsory unemployment insurance.

March 24 to 29—Easter vacation! Item: clean windows at P.H.S.

APRIL

April 1—Preliminary contest to choose speech contestants for National Forensic League.

April 4—Senior Class had a special meeting about graduation plans.

April 5—Lavonne Field drew pictures and sang in assembly. School dismissed early for a city election.

April 7—Another matinee dance, and what a huge success it was!

April 8—Hop! Hop! Hop! Down to the Senior Hop!

April 11—Junior Prom assembly was given today. Everyone going?

April 15—The outstanding social event of the season—the Junior Prom.

April 20—Induction of members into new Junior National Honor Society.

April 22 — Production of the spring play of Jusendra, called "Daddies".

April 27—Inauguration of Ground and Keller as president and vice-president of the school, and of the new Student Council members.

MAY

May 4—Induction of members into the Senior National Honor Society.

May 6 & 7—The Big Twelve contest at Lincoln.

May 13—Line up! You bums, pirates, old-timers, children, flappers, and what have you. It's our annual "gyp" day—rather, "Hobo Day".

Ivy planting ceremony by entire Senior class.

May 20—Hot dogs! Soda pop! Candy! Coney Island? No, the grade school Field Day, held at P. H. S. athletic field.

May 25—Memorial Day program.

May 26 — Come on, Swisher; come on, Spurlock, Tannhauser, Barnes, and Hinton! Make us some points in the Greater Peoria Track Meet.

May 27—Do, re, me, fa, so, la. The Annual Band Concert.

May 31 — The Crest is out! "Will you sign my book?"

JUNE

June 1—Last time the seniors will have to take finals. It won't be long now.

June 5—Almost the last time that the seniors will be together—the beautiful Baccalaureate service.

June 6—Senior picnic. Swimming, boating, tennis, eating—anything you want.

Finals for underclassmen will soon be over.

June 9—Graduation Day. This is the first commencement in which students have given the entire program, which consists of the following:

Invocation by David Curtis; Response in song by class; cornet solo by Bob Bush; "Training for Leisure Time through the Curriculum," by Loretta Williams; chorus by the class; "Training for Leisure Time through Extra Curricular Activities," by Al Siepert; a song by double quartet; presentation of diplomas by Mr. Fred Streibich; benediction by Edith Adele Lowry.

Our business manager
Dustin Doremus
Sylvia Cohen
Bob Anderson
Our editor
Betty Kennedy
Virginia Eyster
"Way Back When"
Gracia Sherman
Norman Jones
Ginny and Mary Laura (cousins)
Evelyn Reents
Rilla Loughridge
A basket of peaches.
Lillian Stevens (best bib and tucker)
Mary Ann Miller
Gretchen Hausam
Esther Schupbach
Ledra Cave
Randy Heyl
John Carver Future Athlete
Our Art Editor
Eleanor Wrigley Future Council Member
John Norton

THE CRUST

EXCLUSIVE SENIOR SUPPLEMENT TO THE CREST

June 1, 1932

Peoria High Day by Day

DID YOU EVER SEE—

Ed Altorfer when he wasn't blushing at the girls?

Bob Anderson with his thoughts on anything but his orchestra?

Robert Bayles when he wasn't being "bawled-out" by Mr. Epstein?

Dorothea Benson without her dear old shorthand?

Audrey Berg have her history assignment complete?

Helen Bornholdt when she wasn't dreaming about her Romeos?

Gene Bowen when he refused to laugh at things that aren't funny?

John Carver trying to plunk-a-story on the typewriter for the Opinion?

Richard Cheatham when he took the dramatic part of "The Heart Breaker" of Nell (Ray Wilkey)?

Fleta Dille dreaming—air castles, etc?

Elizabeth Dillon with her arm in Lyall's?

Virginia Dillon when she wasn't heart-broken?

Dustin Doremus "cutting up" with Miss Kinhofer in the biology lab?

Howard Folkers trying his "durndest" to convince Miss Clausen he can speak German?

Robert Galvin trying to elude his feminine admirers?

Curtis Hoggatt when he wasn't introducing himself to the women?

Eloise Johnson in the act of cleaning her specs?

Alison Howard without her Val Portwood and ——?

Kenneth Goldenstein showing what the well-dressed man should wear?

Dorothy Kinser and John Sheahan stroll to a matinee?

Maxine Lierle "gadding" with her favorite "girl friends"?

Rolland Lyons recite poems for Mrs. Belsley?

William McGee being "pinched" for speeding or wrong parking?

Walter May when he wasn't socially inclined to favor ladies?

Marjorie Meixner tell about her Amish maids?

George Modjeska actually memorize poetry?

Paul Naffziger with his army suit on—and his chest out?

Laverne Neuhaus pestering his beloved teacher —Miss Giles?

William Peck tell an original joke?

Charles Poehls tell of his heroic deeds at Loveridge's greenhouse?

Thornton Prime with his white sox and high-water pants?

Mary Laura Roszell after school without her yellow Ford?

Art Schlichenmaier acting the part of a (pseudo) lawyer?

Al Siepert run out of conversational material?

Burton Smith tell about his belongings to the Pennsylvania Smiths?

Mildred Smith without her infectious giggle?

Joe Serkowich shake sodas and the like?

Virginia Shepherdson sway Mr. English with her feature stories?

Maynard Steeg prevaricate about the Peoria Heights politicians?

Harold Stoops without his favorite marbles?

Howell Uhlig—Big Shot?

Science Scores Again!

An interesting experiment was conducted last semester by the science department. The results were gratifying:

A number of students in good ole Peoria High (rah, rah) were interviewed concerning their textbooks. 0.0000099 students took part in the experiment. The surprising sum of 0.123456 admitted that they hadn't even heard of such things, while 0.654321 said that they used "the things"—their very words—just off and on. The rest of the pupils interviewed declined to answer. All of which goes to prove nothing, my dear Watson, nothing.

Anti-Men League

The second monthly meeting of the "Anti-Men League" was held on March 20, at the home of Margaret Naffziger, the local president. Virginia Meredith, a representative of the national league, spoke on the subject, "The Advantages of the Onion". After this interesting speech, refreshments were served. Members of the local hard-working group are: Margaret Naffziger, Charlotte Frost, Phyllis Lamb, and Loretta Beezley.

The Inquiring Reporter

QUESTION: *What person, thing, or event will always stand out in your memories of Peoria High School?*

THOSE QUESTIONED: *Various members of the Senior Class.*

Mildred Aaron—The Junior Prom.

Maxine Adelman—Louis Hirsch's shaking knees when he gave his first speech.

Betty Andrews—Orations in Mr. Lange's speech class.

John Becker—Graduation day.

Maxine Beckett—Ginny Brown and Dick Cole.

Madeline Bedell—A certain seventh hour study hall in which I thought of everything but school.

THE CRUST (Continued)

Peggy Blake—Bill Conway's famous soap box speeches.

Ruth Bliss—Mr. McCormick's readiness to give eighth hours.

Eileen Block—My first pep meeting.

Patricia Braun—When a green little junior used to blush at Don Chrismore.

Warren Brenenstall—The radio cabinet I made in shop.

Georgia Byers—A frog! ? ! !

Winifred Carroll—Mr. Wiley's eighth hour algebra class.

Terry Castricone—When I first entered in September, 1931.

Laun Causey—The time I got second highest grade on a final exam in Spanish. (Above is guaranteed to be true.)

Jeanne Christian—What a wonderful mother Miss Watson has been to the girls.

Sylvia Cohen—The funny answers I received in preparing this column.

Betty Ann Coningham—When Miss Stewart didn't read my name as one who passed.

Ruth Conron—Jokes in history class.

Ida Louise Crosbie—My trip to Springfield with the debating team.

Mary Dalenberg—The three steps in thinking as quoted by Miss Stewart.

John Davidson—Kenneth Langabeer, the woman killer.

Goldie Dennison—Mr. Bockwitz's blush and red hair.

Fleta Dille—Miss Stewart's telling me to "use my God-given brains".

Elizabeth Dillon—The big black hole and its gang.

Virginia Dillon—Mr. Murphy's popping into the Opinion room unexpectedly.

Mary Louise Dilworth—When the debating team was "snowed in" at Springfield.

Harold Eckard—The time a teacher threatened to throw me out of class—bodily.

Edwin Eggleston—When I made two long shots in a group tournament game.

Virginia Eyster—The "Hungry Five" at Nick's.

Charles Favus—When someone tried to sell me a key to the flagpole.

Roger Feldman—The senior class play.

Howard Folkers—My grade of 100 on a geometry test.

Vivian Funk—Constantly falling down the steps as a freshman.

Irene Gingry—Mr. Murphy and his cherry pie.

Carmen Goldenstein — Trying to digest Latin without the use of "Tums".

Eugenia Hackbarth—Mr. Sammis in some of his "unteacher like" moments.

Porter Hamilton—When I played Cupid in our speech class Valentine program.

Martha Hartman—When Opinions came out.

Virginia Hayden—When I went downtown instead of going to school and rode home on the same bus with Miss Watson.

Jane Hendricks—Unconsciously wearing my skirt backwards to school.

Carol Herrmann—When Theodore Molnar turned his inkwell upside down to see what was causing the ink to leak out the bottom.

Alma Howerter—Don Klein setting fire to the paper in his desk in Mr. Burns' sixth hour study hall.

Mary Louise Jerome—When Peoria High showed Manual how to play basketball during the 1932 game.

Margaret Johnson—My big track hero, B. V. D.

Edna Kaminsky—The day, during my senior year, when I was mistaken for a freshman.

Dorothy Kinser—Mr. Swanson's accounts of his bear stories.

Margaret Kreiter—My curly headed boy friend, B. M.

Kenneth Langabeer—Davidson's sitting record in the Manual-Peoria High football game.

Maxine Lierle—The day I entered P.H.S. in the fall of '31.

Doris Livingston—My football hero, J. C.

Helen Luster—When Jack Thorne carried a mouse trap to study hall to catch mice. Instead he was caught.

Rolland Lyons—My experience as a bench warmer.

Lois Maurer—My memorable fall down the gym steps.

Florence McCurdy—The day Senator Michel spit his gum out behind the assembly curtain.

Doris McGee—The time I told one of my teachers a few things.

Kathleen Messner—Miss Waltmire's smile.

Marjorie Meixner — Harold Eckard's and Bud Ellis' show at the Opinion weiner roast.

Elizabeth Miller—Marion Swann's fall down the platform in speech class.

Alice Monroe—Getting "A" for an oral theme in Miss Ottenheimer's class.

Valerie Nicholson—"Tryouts", and all the work that went with it.

Ila Mae Nixon—A certain dance at Bradley.

Mary Margaret Oesterle — Spanish with Miss Wilde.

Ernestine Otto—Miss Maxfield's fifth hour class of '31.

Harold Outzen—Good times in Mr. Trimble's advisory group.

William Peck—Presentation of the senior class memorial.

Gertrude Phillips — The "Five Musketeers" and their "crushes".

Arria Pinson—Helping Jim Davis with his lessons during football season.

Eileen Pitsch — The breakfast given by Miss Smiley's English fundamentals class.

Jane Pottker—Miss Stewart's emphasis on history in Caesar.

Marjorie Priddy — Mr. Bockwitz wriggling his ears.

Evelyn Reents—Mr. Epstein's "Scientific Attitude".

THE CRUST (Continued)

Carolyn Rein—Mr. Burns in Economics class.
Mara Ristic — The little purple banner in the auditorium.
Margaret Ronk—Latin with Miss Cutright.
Virginia Roszell—Football games.
Geraldine Routh—Miss Ottenheimer's assembly for the Senior Class play.
Katherine Schmoeger—Johnny Norton's standing up in front of English class all hour.
Orville Schmutz—George Wysong's flivver.
Fred Schunk—Mr. Gobble's alarm clock.
Esther Schupback—Mr. McCormick's fine sense of humor.
Mabel Seling—Toe dancing by Fred Schunk and Wayne Shepherd on Miss Ottenheimer's desks.
Mary Shane—Miss Stewart and "Virgil".
Virginia Shepherdson—Bob Bayles' and Otto Foberg's theme song.
Alice Simpson—Trying to get into the auditorium during a pep meeting.
Gladys Simpson—Coming to school so early.
Dorothy Singer—An alarm clock ringing in the waste paper basket in study hall.
Lu Ella Smith—Mr. Gobble's assignments.
Mildred Smith—The first pep meeting that I ever attended.
Russell Smith—Anxious moments in Latin class.
Peggy Spalding—My group's "kid party."
Wilma Spangenberger—A certain party, a certain ride, and a certain something.
Mabel Spencer—My locker that moved.
Preston Spencer—The time Ken Langabeer paddled Bob Galvin.
Albert Spurlock—My eighth hours.
Dorothy Stanley—My first speech in speech class.
Winona Stanton—A bat near my locker.
Harriet Stearns—Mr. Epstein, and his O. K. on the lab. data sheets.
Leah Stein—Watching Mr. Lange grow as he stepped on the platform in room H2.
Lillian Stevens—Senior hobo day.
Leonard Stewart—My namesake, Miss Stewart.
Bill Storm—Rowland Kilburn's fainting when he saw the senior English finals.
David Straesser—Miss Stewart and Eloise Ireland.
Lucille Stringer—The front hall on the first floor.
Lowell Strunk—Trying to get my physics experiments in on time.
Mary Margaret Stuffings—Memories of my junior year, J. P.
Berna Dean Sturm—Adene Latta's paste sandwich.
Alexander Sutter — The noise my Ford made around school.
Cal Swallow—"Chuckle Billy" Bierly.
Max Talbott—Watching George Soper play basketball.
Roy Tamplin—Mr. Brewer's carpet.
Ethel Taylor—When Bill Conway got his green "lumber jack."
Harold Taylor—Mr. Sammis' "Try-Outs", "Style Show", and assembly orchestras.
Ellen Irene Thomas—When Vera Brodman fell down the steps and broke off her heel.
Louise Tieken—How frightened I was on my first day at Peoria High.
Margaret Towles—Trying to find the rooms in the annex.
Berlyn Travers—"Bud" Barnes' pranks.
Madeline Turner—Seeing pennies thrown in assemblies.
Wilbur Ulrich—Your guess is as good as mine.
Darrell Wade—Mr. Burns' little moustache.
Bob Walter—"Lucky Jade."
Ruth Weber—Our leap year party.
Betty Whiteker—Mr. Trimble's salesmanship of athletic tickets.
Marvin Wilson — Mr. Clifford's lectures and classes.
John Wilton—Dodging pennies in south hall.
Don Wykle—Campaign speeches.
Margaret Younglove—The King Male Quartet.

By the Class Poet!

A study hall desk revealed the following pasages, written anonymously:

Elizabeth Whiteker is a shark,
In every subject, "A" is her mark.
Two friends who are always true,
Are Mary Jane and Corinne, too.
Edna Kaminsky's care free and gay,
One likes to be with her throughout the day.
A famous journalist to be,
Is Ed Kilgus, just wait and see.
Goldie Dennison's very shy,
She blushes when a boy goes by.

Senior Class Picnic

During the latter part of May, which ushered in a beautiful Summer, in fact, the prettiest of all the Summers in the memory of the seniors, the class of 1932 held a picnic at the suggestion of Ruth and Marie. Harriet, John, and Alvin were to Foster the plans for the picnic, which was to be held in the Woods near a Hill as Harry and Bill proposed. Marie had been afraid that a Baer would appear on the scene, and James feared that it would become Rainey, but Patricia said that the boys with their Braun would protect them.

"What Bliss a day like this is," Ruth remarked, when everyone had arrived on the appointed day.

"Golly," said Bernita, "it surely is."

"The flowers here are just as if a Gardner had always taken care of them," offered Theresa.

Eileen had just started to Pitsch a ball to Frank, who was standing under a Maple tree, when Walter asked, "May we eat soon? I'm sure we're all hungry."

Armand issued the call to eat, and soon everyone came Flocken to the tables. While preparing the steak which Joe, Donald and a few girls had been asked to Cook, Marcella received several Burns. Besides the steak there were buns and potato-salad (Bill had brought a Peck of potatoes), Graham crackers brought by Clifton, and olives and pickles.

THE CRUST (Continued)

Burchard was the first one who finished Eaton and suggested that a group go rowing in a very shallow lake near-by. Genevieve rocked the boat and caused it to become Tippy.

"You'll get us into a terrible Fix if you don't stop that," Lyle said.

Genevieve paid no attention, however, and the boat turned over. Darrell was the first one to Wade to shore. The others soon reached it safely.

"I'm glad no Harm's come to you," Shirley sighed as the group dried themselves by the fire.

The rest of the afternoon was spent in playing games. "Oh, Shaw," Eloise said, "it's five o'clock already and time to go home."

"Let's have a picnic again Heer next year," Letitia suggested before the crowd dispersed. This suggestion was greeted with approval, and plans were made accordingly.

Notice: Important Contest!

The Crest staff announces a new and startlingly different contest. There are 49,578⅞ prize awards, besides the GRAND PRIZE. To the winner of the first prize, the staff will give one dozen Hole-less Doughnuts absolutely free, and guaranteed to stand years of dunking.

All you have to do to win the prize is to find as many mistakes as you can in the speech given below. It is the address given by General Gettysburg after the battle of Bull Run. Remember, all you have to do is find the mistakes in the speech. Send in your solution by March 32, 1967 A.D. (after dark). The speech:

"Gentlemen of the jury:

"Once, when my brother and I lived on a hog ranch in Manhattan, we got thirsty and decided to go into town and get a drink. So we jumped into our row-boat and flew away. When we got to the city, we sprang off our trusty horses and tied them to a fire hydrant. Then we went into a shoe store and ordered a soda. The man said he was fresh out of silk shirts, but he had some nice crisp radios. We bought one and he wrapped it up in next Tuesday's society section and we went out and climbed into our submarine and rode off. (We had to put on our goggles on account of the dust). Pretty soon we came up for air and, lo and behold, there was the coast of Denmark. We knew something was rotten there, so we got back into our auto and rowed away. In about three minutes, good old Peoria, Ohio, came into view. Our canoe was running out of gas and so we decided to make a landing. However, we couldn't find an airport, so we had to swim for it. We asked a man how to get back to Chicago, where our chicken farm was; he pointed south and away we went on our stilts. My brother bumped his head on a cloud, and I had to carry him most of the way. Poor fellow, he'll never be the same—neither will the cloud. Our train was three hours late, but finally we saw good old Pottstown about 50 miles off, and there was our cattle ranch, just as we had left it.

"Gentlemen of the jury, I rest my case."

Secret Ambitions

(As admitted by certain Seniors)

Marion Abbott—To ride in the green Ford the rest of her life.
Ed Altorfer—To date Clara Bow.
Bob Anderson—To be able to play a sax and dance at the same time.
Marjorie Anderson—To do something out of the ordinary.
Bob Bayles—To be a surgeon of excellent standing.
Dorothea Benson — To be a champion tennis player.
Bruce Bentley—To be able to sing like Bob Swisher.
Audrey Berg—To have curly hair.
Frances Beyer—To be a great opera singer.
Violet Bigelow—To be a professional ice skater.
Jimmy Bixby—To own a new car.
Patricia Braun—To be a private secretary in the foreign diplomatic field.
Vera Brodman—To be a dancing teacher.
Bob Bush—To be a cornet player in Pottstown's Orchestra.
Madeline Canty—To be a great accordion player.
Kenneth Carrithers—To be a brilliant student in Mr. Gobble's class.
Dorothy Chrismore—To live in a rose-covered cottage and have a good husband.
Walt Clarke—To marry a woman with a lot of dough (not bread dough).
Frank Cooper—To live until the depression is over.
Pearl Cooper—To grow just a little stouter.
Mary Cowden—To own an Austin.
Dave Curtis—To be an organ grinder.
Morine Davis—To be a high salaried newspaper reporter.
Mary Louise Dilworth—To be a great musician.
Dustin Doremus—To be a desert rat.
Evelyn Dwyer—To be the editor of "Ballyhoo".
Burchard Eaton—To fall in love.
William Essex—To swim the Hellespont.
Morris Fearis—To hitch-hike to the Hawaiian Islands.
Armand Flocken—To join the "Gotta Coppa Poppa Club".
John Foster—To be the speaker of the House of Representatives.
Dale Freeberg—To attract girls as Lyall Smith does.
Art Gearhard—To be a camera man in Fox Movies.
Ernestine Gebauer—To have a home in the West, and Jim.
Clifford Harlan—To be a football player.
Shirley Harms—To laugh so hard that she cries.
David Harris—To be the best dressed man in America.
William Harris—To be an adagio dancer.
Mary Hauser—To be a prim old-fashioned school teacher.

THE CRUST (Continued)

Randy Heyl—To have a harem.
Marjorie Hire—To wear stilts without being detected.
Louis Hirsch—To get rid of his freckles and get rich.
Richard Hochstrasser—To be a detective in Paris.
Curtis Hoggatt—To get more pictures of girls for his collection.
Chuck Hovendon—To be able to go through windshields without breaking his nose.
Alison Howard—To be a reporter on the New York Times.
Rudy Huber—To be a National Executive Secretary of the Y.M.C.A.
Eloise Johnson—To see a certain red-haired boy.
Norman Jones—To invent collapsible beds to take to study hall.
Lu Ellen Julien—To be a world-famous acrobatic dancer.
Dorothy Kinser—To wear a certain boy's football letter.
Kenneth Kline—To be a famous athlete.
Lucille Knobloch—To be able to sing songs in Spanish.
Adrian Knock—To be the President of the Close Air Taxicab Co.
James Lord—To be a smart student in history and not to be so bashful.
Jean Lowe—To be one of the world's famous artists.
Jack Markgraf—To live down his reputation of a "Poor Nut".
Joe Mason—To be a commander of an army in our next war.
William McGee—To be able to set a column of type without any blemishes.
Jane Merk—To bring her Packard to school.
Dick Mohr—To grow a little taller.
Bob Needham—To be able to come to school once in a while.
Bob Nichols—To be a sampler of narcotics.
Janet Niederhauser—To do nothing all of the time.
Fred Norton—To be a professional golf player.
Art Reichelderfer—To be a "real sheriff".
Helen Rigdon—To have a few more boy friends.
Phoebe Robinson—To date a curly haired boy who plays on the football team.
Mary Laura Roszell—To have her Ford washed once in a while.
Tony Saccenti—To be less bashful around girls.
Roy Sauer—To be an astronomer.
Eloise Shaw—To find something new to be president of.
John Sheahan—To be a great orator.
Al Siepert—To own a twenty dollar tennis racket.
Dorothy Smedman—To be able to peroxide her hair.
Lyall Smith—To have a few more girl friends.
Mildred Smith—To be able to put over orations.
Bob Swisher—To play a winning game between Central and Manual.
Mamie Thompson—To get even with the lad who gave her the nickname "screw-loose".
Miles Trenton—To get a part in a play where he isn't "spiked".
Al Triebel—To be able to ride over to Siegle's in the front seat for a change.
Bill Ufford—To find a shoe his dog won't chew up.
Betty Vonachen—To be able to listen to poetry without crying.
Margaret Waggoner—To go to Champaign every week-end.
John Welch—To go on leap year parties every night.
Bettie Wetherel—To be able to have all the earrings she wants.

Classified Ads

PERSONALS

Dine and dance at the Silver Cave. Owner, Ledra.
Try the new German Restaurant. See Lester.
Hunt for Tires. Verna and Dorothy.
Storm Windows made to order. Call Bill.
Attend Bob's Sayles Friday and Saturday and save money.

LOST AND FOUND

Lost—375 boys and girls by P.H.S. (by graduation.)
Lost—Portable Remington typewriter left on East Peoria bus. Reward if returned to Gilbert.
Lost—Parker fountain pen. Reward. Engraved Hazel. P.H.S.

SITUATIONS WANTED

Young girl and boy desire positions as waitress and waiter. Call Violet and Gene.
Experienced Taylors want work. See Ethel, Harold, and Maurice.
Work as Miller wanted. Call Bernice, Elizabeth, Mary Ann, and Charles.

HELP WANTED

Marjorie wishes to Hire two girls to work in her root beer stand.

WANTED TO BORROW

Pencils, pens, erasers, and ink every day by Bill Ufford.

DOGS, CATS, PETS

White pups for sale at the homes of Dorothy and Charles.
Canaries—Each one a good Singer. Call Dorothy.

LIMERICK CONTEST

The first person successfully completing the limerick below will be awarded a blank diploma:

"There was a young lady named Shirley,
Who hated to arise very early;
She said, "Where's the Harm
In shutting off the alarm
. . . . . !!?!!"

THE CRUST (Continued)

Want Ad Section—Continued

MISCELLANEOUS

Barnes repainted at moderate cost by Charles E. and Charles G.

Edna's store has reduced rates on Gross lots of canned goods.

Boys, here's a chance to become a Saylor. Applications received by Rolland.

Be economical! Use your Cobbs for fuel. George saves you money.

Buck up! Don't be Stout any longer. Buy one of Jane's and Myrtle's weight reducing machines.

See the display of Blue diamonds at Ellsworth's Jewelry Co.

Small women's dresses are featured at Loava's Dress Shop.

Bootz and shoes repaired by the efficient shoemaker, Robert.

Experienced Butler desires position with respectable family. Address James.

Radio News

Sam Casey, president of one of the large networks, announces a program of interest to all Peoria High musicians, going on the air June 3 at 8 o'clock. It will feature the famous saxaphone trio, Weems Anderson, Bernie Jones, and King Kahn.

Lincoln Lindstrom, taking the affirmative, and Douglas De Zelar, taking the negative, will debate the question "Resolved that Flies are Indispensable to a Picnic" over radio station P.H.S. when anyone requests it.

Willis Fitton will attempt to reach high C in an interesting experiment conducted by John Prochazka and Gordon Schmidt from the Music Hall of P.H.S.

Another interesting experiment is that in which Loretta Williams will attempt a cure for insomnia by her tap dancing. It is hoped that the steady rhythm will put the listeners to sleep.

"How to Stay Awake in Class" is the speech to be given by Randall Holzapple during Better Grade Week.

Suggestions for Killing Time

For the benefit of those who find that they have spare time in the study halls with nothing to do, six seniors recently consented to tell their methods for the prevention of clock-gazing or the good old stand-by, sleeping, during said periods.

Henry Holling confessed to the childish sport of aiming spit balls at the back of girls' necks, and Fred Kehl to counting flies. "The only correct way to do this," he added, "would be to catch each fly as it comes along (without killing it, of course. Be kind to dumb creatures) and mark it with red ink so as not to count the same one twice." (One cannot indulge in this sport unless it is spring or summertime and unless the windows are closed, to prevent the exit of some of the flies and the entrance of others.) Robert Simpson says that he never has to devise his own means of entertainment. Some helpful faculty member always takes pity on him and tells him to pass the waste paper basket. Another good plan, as told by Ruth Latham, is to bring a grade school arithmetic book or high school algebra text and test your memory by seeing how many problems you can work. "If there were some kind of collapsible apparatus a girl could bring to cover her entire head," says Evelyn Moushon, "she could make up in secrecy in the study hall without fear of being reprimanded by a teacher." One more method, William Watson says, is to take heed of your study hall neighbors' wails by offering to help them with their lessons. The only fault with this is that it generally leads to one or more conference periods, during which you must think of more schemes as to how to occupy your time.

The following seniors revealed how they spent their spare time out of school:

Lorraine Lehmann, raising flowers to present to her teachers on exam days.

Margaret McNamara, writing letters to Clark Gable.

Val Portwood, making a special frame for his diploma.

Harry Stuart, exercising his girl friend's dog.

Ray Zimmerman, practicing proposing to the one and only girl.

Items of the Future

Members of the now famous Decrepit Political Party held a convention in Bloomville last week. Mr. Raymond Wilkey, president of the convention, presided at the dinner before the convention proper. Prominent leaders present at the dinner included Thomas Jamison, Ray Olson, William Rutherford, and the red-headed wonder, Warren Wemple. The next afternoon opened the convention where Eugene Herwig was unanimously nominated as the Decrepit candidate for the Presidency. Mr. Herwig was promised the full support of two counties. Congratulations, Mr. Herwig!

The music leaders of the township held their annual meeting last evening at the new Kipp Building in the loop. Mr. John Kipp, owner, very generously rented the store room to the musicians. Miss Frances Beyer sang "All Night", accompanied by Charlotte Jordon. Erma Magee acted as critic and displayed a great deal of talent. Jeanne Ronstram rendered a delightful selection on her harmonica. The final number, an inspiring sonatina given by Margaret Shurtleff, on her Jews-harp, dispersed the crowd.

The mechanics of this state are being reorganized. Glenn Kidder is the self-appointed head of the reorganization. William Lewis and Carl Weers have charge of spending all funds. Prom-

THE CRUST (Continued)

inent members of the organization include Lloyd Doubet, Angus Ferdinand, Paul Frietsch, Don Fraser and Jack Van Sant.

The Beauty operators of the country are greatly in favor of "Thirteen" soap, a new scientific discovery made by Marlow Schwartz. Names of the beauties who endorse this soap are: Rose Van Hohenstein, Opal Weyeneth, Isabel Dillon, Melba Evans, Danella Hansen, Irene Harnish, and Lillian Norwood.

The preliminaries for the American Olympic Golf Team were held last week: those successful in making the team were Phil Oakley and Bob Slane. These boys started playing golf on a large and successful scale at P.H.S.

Miss Mary Jane Sutherland, the little girl who married the multimillionaire, Roger Tannhauser, is having her country estate redecorated. There are a group of designers from Chicago studying the house. In this group are: Mary Elizabeth French, Catherine Inman, Helen Meisinger, and Evangeline Moore.

Peter Rabbit Club Birthdays

Clayton Boettger ..... February 9
Dan Burke ..... November 9
Paul Caho ..... September 20
Glenn Eilers ..... October 22
Ethel Hargadine ..... October 28
Kenneth Hauer ..... December 19
Dorothy Lasko ..... June 6
Erma Magee ..... February 13
Evelyn McKibben ..... June 11
Reatha McManus ..... February 15
Margaret McNamara ..... March 15
Jack Meehan ..... January 5
Harriet Mendenhall ..... January 7
Lucille Metz ..... August 10
William Metzger ..... December 31
Jane Molnar ..... September 9
Frances Pittard ..... July 30
Dorothy Randall ..... October 5
Janet Reagan ..... April 17
Marjorie Reismeyer ..... September 20
Muriel Riegel ..... September 20
Leo Simmons ..... December 20
Helen Travers ..... January 2

Minutes of a Senior Class Meeting

The meeting was opened as usual. (However that is). President Bertie MacSnilch called for order, but it didn't seem to be around. Yon Yohnson motioned for adjournment, but somebody objected; anyway, the officers said that there was some business to be discussed—but they couldn't for the life of them, think what it was. Tish, tish!

As a class memorial it was voted to leave each faculty member fresh individual toothpicks, wrapped in humidor packs.

Somebody wanted a treasurer's report, but that worthy, having swiped the funds, could only mutter into his beard, "Aw, nerts!"

A motion to abolish school was brought up. Abie Snickenhauser objected. A motion to abolish pipe smokers was brought up. Abie Snickenhauser objected. A motion to abolish class meetings was brought up. Abie Snickenhauser objected. A motion to abolish Abie Snickenhauser was brought up. Abie Snickenhauser objected.

Ye olde Secretary, in person,
RIP VAN WINKLE IV.

A TALE OF THE FOUR CLASSES

The one who knows not and knows not that he knows not
Is a freshman . . . . . .pity him.

The one that knows not and knows that he knows not
Is a sophomore . . . . .teach him.

The one that knows and knows not that he knows
Is a junior . . . . . awaken him.

The one that knows and knows that he knows.
Is a senior . . . . . respect him.

You can always tell a senior with his noble cap and gown,
You can always tell a junior by the way he struts around,
You can always tell a sophomore with his wisdom, wit, and such;
You can always tell a freshman—but you cannot tell him much.

Posing for a 'Pitcher'

Champaign, here we come!

Don't fall down!

Sr. Sponsors

Off for a spin!

Frances Beyer

Dorothy Chrismore

Mary Elizabeth French

Smiles

Our Photographer

Posed and ready

Seniors

Studious?

Sailing, sailing!

Aw, Nerts!

Budd Spramer

The Schradzki Co.

Prosperity Courts the Young Man Who Looks The Part

Clothes don't make the young man . . . . but they give him a confidence that helps him turn opportunity into success.

Dress up for Prosperity. You can do it economically here . . . . . a store serving the Peoria public for 78 years.

The Schradzki Co.

ESTABLISHED 1854

WE ARE KNOWN FOR OUR FINE DIAMONDS

GIFTS OF THE AGES

Th combination of precious metals, precious stones, and wonderful workmanship, such as ours, have comprised the more beautiful gifts for centuries.

Jewelry is cheaper today. Never before were we in a position to offer greater values in fine diamonds. Give something so that the giver as well as the occasion will be remembered. Come in, get our prices, see for yourself.

RUSSELL HERGET

114 N. MADISON AVENUE

Manufacturers and Repairers of Fine Jewelry

"WE'RE SENIORS, TOO!"

Three senior girls, Frances Beyer, Dorothy Chrismore, and Mary Elizabeth French, did not have their pictures in the Senior section of the Crest. Frances spent her first three years at Peoria High, then attended Bloomington High School during the first semester of her senior year. She returned to P.H.S. at the beginning of the second semester, in order to graduate with her class. Her activities are: "Masque of the Two Strangers", "The Lucky Jade", "Try-outs", Dramatic Honor Society, National Honor Society, Music Club, Jusendra, Science and Math Club, Advisory Group President, Junior Tri-S, Big Twelve Contest, and 3rd place winner, Voice Contest at Illinois Wesleyan.

Dorothy Chrismore expected to move away from Peoria, but was able to change her plans and graduate from Peoria High. She belongs to Jusendra.

Mary Elizabeth French entered P.H.S. at the beginning of the second semester, coming from Shortridge High at Indianapolis.

Snap-shots of these girls will be found on the Senior snap-shot page, page 160.

Lekas' Sugar Bowl

422-24 MAIN STREET

PEORIA'S BEST

CANDIES — ICE CREAM — DINNERS

ALWAYS THE STUDENTS' FRIEND
Students' Meeting Place
for a quarter century.

Individual Molds
for all Occasions
Our Specialty.

GOOD STEAMING HOT MEALS

QUICK LUNCH COUNTER

PEORIA HIGH CAFETERIA

GEORGE ANDREWS, Director

SERVICE WITH A SMILE

WAHLFELD

LUMBER — MILLWORK
GLASS — INSULATION

SEE US BEFORE BUYING

1101 S. WASHINGTON STREET PHONE 4-4194

SEVEN WONDERS OF PEORIA HIGH SCHOOL

1. Bob Downing's rosy cheeks.
2. James Gilmore's ability to remember history dates.
3. Bertha Meneley's Art. (Not a boy)
4. Ray Olson's ability to eat sundaes without gaining weight.
5. Isabel Raver's shorthand speed.
6. Wilda Tolbert's boy friends.
7. William Watkins' size.

Peoria Stone and Marble Works

831 MAIN STREET

Tile, Marble, Mantels, Grates, Andirons

PHONE 3-1209

The powers behind the throne

Our deans

"Ping-pongers"

Teachers!

Dear ole' P.H.S.

And more of them!

Student's Goads and Guides

Come on out, Mr. Brewer

Pop Bolander

The Chefs (they feed us!)

Our Crest Boss

For PRINTING

GALLAGHER'S

112 S. MONROE

OFFICE SUPPLIES

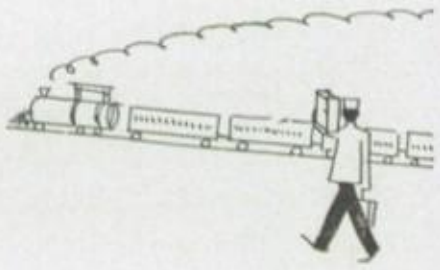

Then Came the Summer

Vacation time . . . . long days of play after a hard school year. No doubt your vacation plans call for additions to your wardrobe, for we must have smart clothes whether we go places or spend a lazy summer at home.

Bergner's is always ready to help solve your problems. Stocks are complete, Fashions are authoritative and prices are right . . . . ALWAYS. You need to remember only one thing . . . . Bergner's for summer shopping!

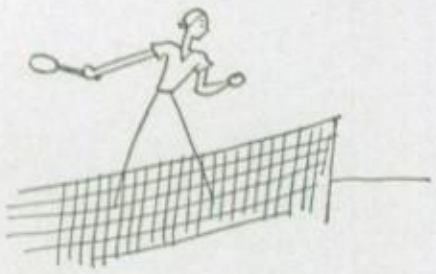

P. A. BERGNER & CO.

CONGRATULATIONS AND BEST WISHES
TO THE CLASS OF 1932

The First National Bank of Peoria

PEORIA'S OLDEST BANK — FOUNDED 1863

SMALL ACCOUNTS WELCOME

CHAS. L. CRAWFORD

DIAMONDS WATCHES JEWELRY SILVERWARE CLOCKS

GIFTS OF DISTINCTION

Store of Responsibility and Personal Attention for those who Appreciate Quality at a Reasonable Price

216 S. ADAMS STREET SECOND FLOOR

PET PEEVES

Betty Anderson—my locker's refusing to open when I'm in a hurry to get to class.
Eugene Beil—girl drivers who block traffic.
Beulah Brewer—last row balcony assembly seats.
William Cable—people who want to copy my lessons.
Gertrude Cadogan—my inability to be quiet in study halls.
Russell Coleman—speakers who pace the platform.
Beulah Corbin—beads that break during a recitation.
Evelyn Cox—blushing when I laugh.
Maxine Culp—trying to study in the presence of a group who want to dance.
Evelyn Dwyer—the lack of ideas for my column.
Dick Elliot—the inconvenience of carrying my drums.
Raymond Eken—people who chew gum all day.
Gordon Findley—driving with five in the front seat.
Frank Finney—girls who giggle at everything.
Kenneth Fitschen—books falling on my head when I open my locker.
Robert Grundy—girls who change the color of their hair.
Marie Gwinn—fountain pens that leak all over the desk.
Curtis Hoggatt—those who "oh yeah" everything I say.
Robert Hopple—fountains that give face washes instead of drinking water.
Berlin Howald—long assignments over week-ends and vacations.

PRIDDY LIGHTING FIXTURE CO.

Manufacturers of

EXCLUSIVE LIGHTING FIXTURES

WHOLESALE — RETAIL

TELEPHONE 3-1465 120 N. ADAMS STREET

Artist Photographers

PHONE 9233

Howard Day Kellogg Junior

Sittings by
Appointment

DUPPERT'S DAIRY DELICACIES

PEORIA, ILLINOIS

No. 1— 207 Main Street—4-6840
No. 2—2116 Main Street—4-6190

QUALITY DAIRY PRODUCTS

TRY OUR NOONDAY LUNCH

FRANKS MILWAUKEE MEATS AND SAUSAGES

"Sport Goods for Good Sports"

The JACKSON-KEENAN Co.

514 MAIN STREET PHONE 5094

PET PEEVES (Continued from page 166)

William McKinley—having to repeat so many times that I'm not related to the former president.

Muriel Ogden—friends who wave to you from passing cars without stopping to pick you up.

Frances Okamoto—first floor mice.

Douglas Peters—starting a car on a cold morning.

Louise Phinney—being called "carrot top".

Gracia Sherman—girls who try to steal your boy friend.

Charles Spears—lunch money borrowers who never pay back.

Morgan Wheeler—people who think my car is a taxi.

Glen Zweifel—the long wait between halves at a football game.

UPLANDS HARDWARE

LENNOX TORRID ZONE FURNACES

WM. A. SWANSON, Manager

103 S. UNIVERSITY PHONE 3-1659

Go to SIEGLE'S DRUG STORE

SODAS — SUNDAES — TOSTEE SAN-WICHES

CORNER MAIN AND SHERIDAN

INTELLIGENCE TEST

1. Why are some people unable to learn solid geometry?
2. What is a blotter?
3. Who is the smallest man in history?
4. Why is a Ford called the "crap-shooter's-special"?
5. What is vaseline?
6. If you examine a dog's lungs, what do you find?
7. Why is a giraffe's neck so long?
8. What kind of ears has an engine?
9. What's worse than raining cats and dogs?
10. What's a bachelor?
11. How far is up?
12. What tide does the moon affect?
13. How do you get the water in water-melons?
14. In what condition would America be without women?
15. Why is Columbus called a farmer?
16. Name a collective noun.
17. Why do dogs run?
18. Spell the plural of babies.
19. What runs in the best of families?
20. What is the most common impediment in the speech of American people?

(ANSWERS ON PAGE 187)

BURR'S MEAT MARKET

WE HANDLE THE BEST MEATS
IN TOWN

222 MAIN STREET PHONE 7812

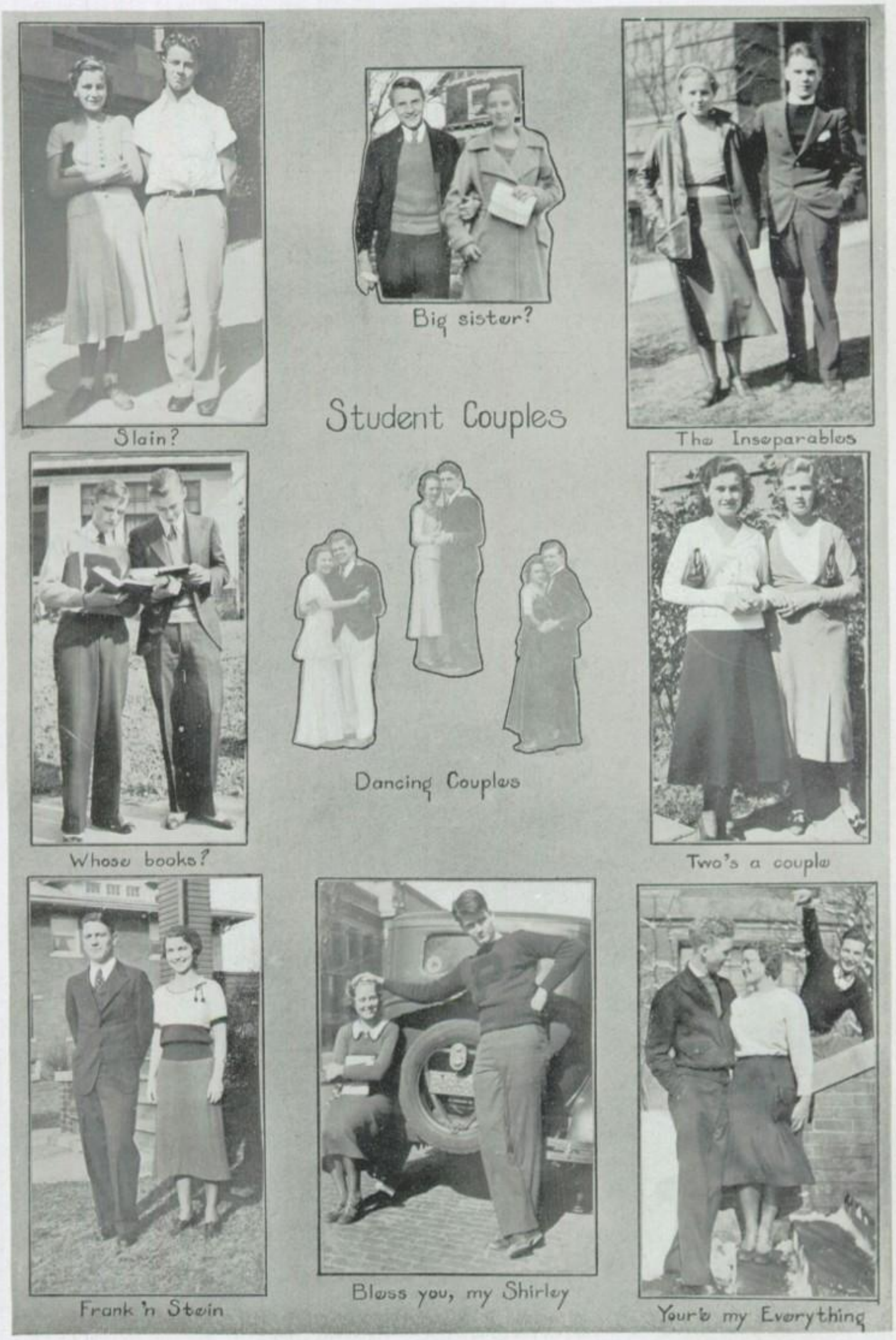
Student Couples
Slain?
Big sister?
The Inseparables
Whose books?
Dancing Couples
Two's a couple
Frank 'n Stein
Bless you, my Shirley
You're my Everything

VENARD FILM CORPORATION

132 South Madison Street Telephone 7295

COMMERCIAL PHOTOGRAPHY

and Wholesale Amateur Kodak Finishing and Supplies

THE "BIG MOMENT" - - -

Picks his clothing in the College Shop where things are done "in the University manner." The Junior Shop is "her" choice—because the styles are always new and charming.

THE B&M

THE STORE OF YOUNG MODERNS

TRY OUR BETTER SANDWICHES

DELICIOUS ICE CREAM SODAS AND SUNDAES
CIGARS AND CIGARETTES — CANDY
PARKER AND SCHAEFFER PENS

BEST & JORDAN

2201-03 MAIN STREET PHONE 3-1247

LENDING LIBRARY JOHNSTON'S CANDIES

KISSINGER'S PHARMACIES

TWO STORES

MADISON AT LIBERTY KANSAS AND WISCONSIN

FOUNTAIN LUNCH MAGAZINES AND BOOKS

Lyall: "My dad is an Elk, a Moose, a Lion, and an Eagle."
Elizabeth: "How much does it cost to see him?"

Miss Wilson: "Virginia, what makes this steak taste so funny?"
Virginia Poplett: "Oh, I burnt it—but I put Ungentine on it right away."

Heard in Physics class: "No perpetual motion, huh? How about a cow and her cud?"

Fred Schunk: "We have an animal family."
Miss Kinhofer: "How do you mean?"
Fred: "Well, Mother's a dear, Sister's a lamb, I'm a kid, and Dad's the goat."

W. A. WOOD CO.

704-706 SOUTH ADAMS STREET

Distributors HUDSON and ESSEX MOTOR CARS

SPANISH TAVERN

Students' Playground of Illinois

WE CATER TO BANQUETS AND PARTIES

PEKIN, ILLINOIS FRANK WARREN, Proprietor

DRYDEN BAKING CO., Inc.

JAS. A. DRYDEN, President

We Bake a Full Line of Bakery Goods

417 N. ADAMS STREET PHONE 9076

Mr. Bockwitz: "I take great pleasure in giving you 90 in Algebra."
Andy Brown: "Aw, make it a 100 and enjoy yourself."

Bob Anderson tells us: A saxophone is produced in America every 40 seconds. It is estimated that if they were all piled in one place at the North Pole it would be a good idea.

Mr. Swanson had been giving a lengthy explanation in algebra class. At the conclusion he asked, "Are there any questions?" Some one responded, "No, only exclamations."

PERMANENT TEMPORARY

When in need of a stenographer—or any other class of office help

CALL 6827

TAES AGENCY

202 Lehmann Building Service Without Cost to Employer

MALE *FEMALE*

QUALITY AND QUANTITY

TOBIAS FUEL CO., Inc.

COAL AND COKE

125 S. WATER STREET PHONE 4-0436

69 YEARS OF CONTINUAL GROWTH WITH PEORIA—

CLARKE & CO. QUALITY
insures you an honest value for your money.

CLARKE & CO. PRICES
are always fair. Quality for quality we will not be undersold.

CLARKE & CO. LEADERSHIP
is a recognized fact throughout Central Illinois.

CLARKE & CO. SERVICE
is carefully planned to add to your pleasure in shopping.

CLARKE & CO.
STYLE LEADERSHIP SINCE 1863

HALLWAY ECHOES

Ouch, my toe! Say, why don't you look where you're go-win, ya big boo—Oh, hel-lo Bill—

Hi, Joe.
How are ya, Bill?
Oke. Have some gum?
Thanks.
What's your next class?
Trig; what's yours?
Bookkeeping—'S awful.
So's Trig.

NICK PARADICE

WE heartily congratulate you, the Graduate, and express the wish that you will find happiness in the service now before you.

MADISON
+ + +
PALACE
+ + +
APOLLO
+ + +
MAJESTIC

Publix Theatres

in Peoria

"HOME OF PARAMOUNT PICTURES"

HALLWAY ECHOES—Continued

Did ja like the assembly?
So-so.
Here too.
Say, where ja get this gum? It's so stale it won't even stick together.
Well, if you don't like it, you can give it back—
I'll keep it.
Well, here's my class—S'long.
S'long— — — — — — —the big boob! — — Ooooh, my shin. Say, why don't you look where you're gowin, ya big boo—Oh, hel-lo Johnson.

TORRIS MEAT MARKET

MEATS AND POULTRY

DELIVERY SERVICE

626 Knoxville Avenue

Phones 2-0651, 2-3469

Who's behind all this?

Whatta Seat!

The Three Graces

Winter Fashions

"Sox Appeal"

Student Lunch

It must be Spring!

Peaches with Apples

Hours

Solid comfort

Better than walking?

Put your best foot forward.

Courtesy — Stability — Efficient Service

THE CENTRAL NATIONAL BANK
AND TRUST COMPANY OF PEORIA

ADAMS AT MAIN

There are over 60 years of practical banking experience behind this institution.

the younger set is dining out

taking liberal advantage of the fine foods and faultless service in the La Salle Room.

Each evening 6 to 9, and on Sunday noons the dinner de luxe. And what a royal feast it is—a revelation from the hors d'oeuvres to demi-tasse—only one-fifty. In the La Salle Room, too, the ever-popular Milady's luncheon at eighty-five cents and a la carte service from breakfast to midnight.

H. Edgar Gregory, Manager

HOTEL PÈRE MARQUETTE

O'BRIEN-JOBST CO.

MEN'S WEAR

PEORIA - - - - - - - ILLINOIS

REMBRANDT STUDIOS

PEORIA'S POPULAR PRICE STUDIO

110 S. ADAMS PHONE 4-0032

STANDING ROOM ONLY

"Beloved Bachelor" . . . . . David Curtis
"Smart Woman" . . . . . she who studies
"The Girl Habit" . . . . . most boys
"Delicious" . . . . . a sundae at Nick's
"The Man With Red Hair" . . . . . Louis Hirsch
"Mad Parade" . . . . . lunch hour
"Sporting Blood" . . . . . the team
"Daddy Long Legs" . . . . . Howard Folkers
"An American Tragedy" . . . . . midsemester exams
"Seed" . . . . . freshman class
"My Sin" . . . . . copying on exams
"Bad Girl" . . . . . she who gyps classes
"Dance Team" . . . . . Leah Stein and Muriel Riegel

BROWN'S TRAINING—
A GOOD INVESTMENT

Your high school training plus a practical Business Training at Brown's will prove to be a winning combination.

It will pay you to investigate our Specialized Training and service. Ask for free catalog.

ENROLL ANY MONDAY

BROWN'S BUSINESS COLLEGE

C. J. HARVEY, Principal PEORIA, ILLINOIS

QUALITY ALWAYS

at Lowest Prices

SINGER'S
JEWELRY
STORE

420 MAIN STREET

COMPLETE LINE OF

ELGIN, HAMILTON, and
GRUEN WATCHES

BLUE BIRD REGISTERED
DIAMOND RINGS

LUCIEN LELONG PERFUMES
and COMPACTS

PEORIA TYPEWRITER COMPANY

Agents for Woodstock Typewriters

Special Rental Rates on all Makes of Typewriters to Students

WE SELL ALL MAKES OF REBUILT TYPEWRITERS
AND ALL MAKES OF PORTABLE TYPEWRITERS

A. H. KELLSTEDT
420 LIBERTY

J. C. PAVLOSKI
PHONE 4-4136

THERE ARE ALWAYS—

FRESHMEN WHO:
Get "A" in everything
"Don't give a rap."
Run to classes
Resolve to become valedictorian
Get in bad with teachers

SOPHOMORES WHO:
Continually discuss angles
Love to cut up frogs
Become snobbish
Wish they had taken French instead of Caesar

JUNIORS WHO:
Decide it's time to take part in school activities
Study on the night of the Prom
Wonder if they're taking the right course

LAMMERS' DRUG STORE

339 W. RICHMOND AVENUE

on the corner

DRUGS TOILET ARTICLES SODA FOUNTAIN

BANK OF PEORIA

PEORIA LIFE BUILDING

Every day sees some man in desperate need of money because he did not save in anticipation of an emergency. Start your saving and banking plan early in life.

"CAREFUL OF YOUR SAVINGS"

THERE ARE ALWAYS—

SENIORS WHO:

Hand in term papers written up just like those of preceding seniors
"Can't remember dates"
Become engaged or marry before the year is over
Find it hard to write features for the year book
Wish they were beginning high school again
Receive blank diplomas
Brag about the college they will attend
Quit school a month or two before graduation

THOSE FROM ALL CLASSES WHO:

Annoy teachers
Insist on giving the excuse of outside activities when they don't have their regular work
Are absent on examination days
Are seen downtown on days when they are reported sick

Good Luck to the Class of 1932

— *From* —

THE BIGGEST PRINTER

in the Lehmann Building

PHONE 7244

H. J. ZIEGLE CO., Inc.

PEORIA HIGH SCHOOL LOYALTY SONG

Words by
MARTHA E. HAZZARD, '24

Music by
CECELIA JOHNSON, '25

PIANO

Here's to thee, Ma - roon and Black. Thy ban - ners her - ald vic - to - ry.
For the know-ledge we are gain - ing Grate - ful - ly we strive for thee.

Fling them out-ward, ev - er up - ward for Pe - o - ria High! ———
Thou hast set a goal for us — We seek it ear - nest - ly. ———

Lov - al - ty we now are bring - ing — Thous-and strong we sing thy praise. Thy
Here's to thee, Pe - o - ria High! For ev - er we will work for thee, In

sons and daugh-ters gath - er here To cheer for high school days. ———
hon - or and in love we pledge Our high - est loy - al - ty. ———

FINE MEATS — POULTRY — GRIMM'S FAMOUS SAUSAGE
GROCERIES — FRUITS — VEGETABLES

PEORIA'S LEADING STORE FOR EVERYTHING TO EAT

620 MAIN STREET TELEPHONES 4-4164 AND 4-4165

NOW LET'S TRADE UP!

Cheapness is not economy . . . not thrift . . . not constructive. Cheapness in itself is destructive—it tears down. It cheapens the mind of the worker, his job in making a good product, his ambition. It cheapens the morale of business, of industry, of the people.

Full value for the price, yes! No waste, no graft; no exorbitant profits in an article from maker to consumer. But honest, genuine, full quality merchandise without skimp, or false-front or hidden defects—that's what the American people want.

BLOCK AND KUHL CO.

PEORIA ROCKFORD DECATUR JOLIET SOUTH BEND AURORA

WE FEATURE THE BEST!

ZIMMERMAN & JOHNSON

PRESCRIPTION DRUGGISTS

Superior Fountain Service — Free Delivery

1742 KNOXVILLE AVENUE PHONE 2-0170

• GOOD WILL •

THE most precious thing that a man or woman can possess is the good will of others: It is something just as fragile as an orchid, and as beautiful. It is as precious as a gold nugget and as hard to find. It is as powerful as a turbine and as hard to build. It is as wonderful as youth and as hard to keep. —*Parish*

•

It is with the greatest pride that we point to our many consecutive years of service to Peoria High and the Crest staff.

•

Edward Hine & Company

• Printers *School, Social Commercial* •

Phone 4-0403 307-309 S. Washington St.

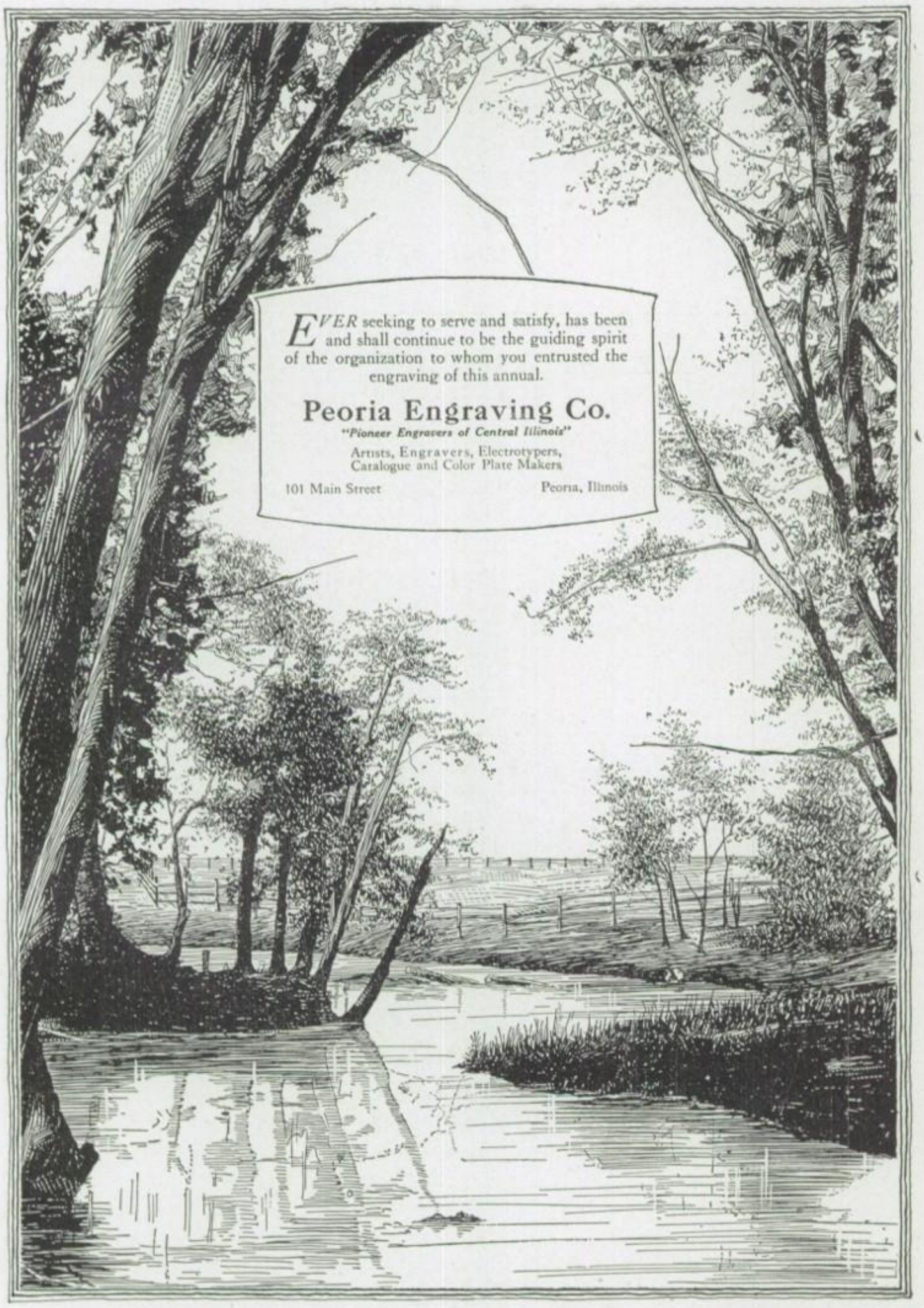
EVER seeking to serve and satisfy, has been and shall continue to be the guiding spirit of the organization to whom you entrusted the engraving of this annual.
Peoria Engraving Co.
"Pioneer Engravers of Central Illinois"
Artists, Engravers, Electrotypers, Catalogue and Color Plate Makers
101 Main Street
Peoria, Illinois

McMASTER DRUGS, Inc.

PRESCRIPTION DRUGGISTS

126 N. ADAMS STREET PEORIA, ILLINOIS

PHONE 4-8109

WHAT TO DO IF YOU'RE CALLED UPON TO ANSWER A QUESTION YOU DON'T KNOW

1. Give one of these old excuses: you prepared the wrong lesson, left your book at school, or had unexpected company at home.
2. Develop a severe case of coughing, hiccoughing, or giggling so that the teacher will call on the next person, or you can leave for a drink.
3. Suddenly remember a promised explanation which the teacher failed to give.
4. Kick the leg of a person near you. He may be good-hearted and whisper what you don't know.
5. Don't answer.

Here's *WHY* Klein's

Continues to be Peoria's Leading Ready-to-Wear Store—

- KLEIN'S *fashions are SMART!*
- KLEIN'S *Stocks are always large . . . complete!*
- KLEIN'S *Low prices assure Value!*

Frankly, we're "Ready-to-Wear Specialists" . . . . here at Klein's. All the family can be clothed . . . . fashionably . . . . and at prices that will guarantee the utmost in VALUE!

You Can do Better at Klein's 222-24 S. Adams Street

AUTOMOTIVE ELECTRICIANS

SPEEDOMETERS — KLAXON HORNS — DELCO BATTERIES
PARTS AND SERVICE FOR ALL CARS

ELECTRICAL TESTING CO.

300 KNOXVILLE AVENUE PHONE 8178

ANSWERS TO INTELLIGENCE TEST ON PAGE 169

1. You can't put a solid in a solid.
2. Something to hunt for while the ink is drying.
3. The Roman who went to sleep on his watch.
4. Shake, rattle, and roll.
5. Petroleum that has gone to college.
6. The seat of his pants.
7. Its head is so far away from its body.
8. Engineers.
9. Hailing streetcars.
10. A guy who didn't have a car when he was young.

(Continued on page 189)

Knowledge is Power

May we again congratulate the students of Peoria Central High, particularly the Class of 1932, upon the successful completion of their high school education, and wish them success!

The Commercial Merchants' National Bank and Trust Company believes in education. It believes that ignorance is costly and that knowledge is power.

We pledge our support to all programs of educational development, knowing full well that the future of our city, state, and nation is in the hands of the youth — the men and women of tomorrow.

Commercial Merchants' National Bank and Trust Company

COMPLIMENTS OF

Johnson-Dozer Co.

MEN'S TOGS 315 MAIN STREET

SUGGESTIONS MADE TO THE STUDENT COUNCIL

1. Locker lights for the "night shift".
2. Free suppers for afternoon physics students staying late.
3. A school curriculum telling:
   The number of times an instructor is permitted to call on a student to recite in one semester.
   Whether attendance in class is necessary for a credit.
   Number of candy bars a student is able to consume in a week.

Young Men's Christian Association

PEORIA, ILLINOIS

The Y.M.C.A. is a Christian Character building organization. It relates religion to everyday life. The Y.M.C.A. stresses the four-fold development through physical, social, intellectual and devotional activities.

JOIN NOW AND BECOME A BETTER BALANCED BOY

NEUMODE HOSIERY STORE

Hosiery for Every and All Occasions for Every Member of the Family

309 MAIN STREET PEORIA, ILL.

Lynch Bros. Oil Co., Inc.

Master Service Station

422 North Adams Street Phone 5174

ANSWERS TO INTELLIGENCE TEST
(Continued from Page 187)

11. We don't know either.
12. The untied.
13. Plant them in the spring.
14. Stag nation.
15. Because he plowed the seas and planted his feet on American soil.
16. Vacuum cleaner.
17. They're fleeing.
18. Triplets.
19. Silk hose.
20. Chewing gum.

SPORTING GOODS

G. N. PORTMAN CO.

122 N. Adams Street Phone 7433

"Competent to Serve"

Wilton Mortuary

FUNERAL DIRECTORS

1212 SOUTH ADAMS STREET
PHONE 4-7134

Experienced—Dependable—Considerate

Chapel to be "Summer Cooled" by "Iced Air"

School Yells

P-E-O

P-E-O-Rah! Rah!
R-I-A-Rah! Rah!
Who Rah! We Rah!
Peoria High
Rah! Rah!

ELEVEVO

Elevevo-Elevivo
Elevevo-vivo-vum
Johnny get a rat trap
Bigger than a cat trap
Johnny get a cat trap
Bigger than a rat trap
Vevo-Vivo—S-s-s-s-s—Boom-Bah!
Peoria High School! Rah! Rah! Rah!

LOCOMOTIVE

(Long locomotive clap)
Yea, Maroon! Yea, white!
Yea, Peoria, Let's Fight!

YEA

Yea (substitute name)! Some boy!

GAZOWY

Gazowy-Gazowy-Gazowy-Gazay
Get out, Get out, Get out of the way.
Peo-Ria-Peoria, Peoria, Peoria!

SKY-ROCKET

S-s-s-s-s—Boom! Ah-h-h-h-h—(whistle)
Peoria!

PEORIA

P-P-P-e-o, r-r-r-i-a
P-e-o, r-i-a
Peoria, Peoria, Peoria!

FOR THE TEAM

Rah-Rah-Rah-Rah-T-E-A-M
Rah-Rah-Rah-Rah-T-E-A-M
Rah-Rah-Rah-Rah-T-E-A-M
Rah!

U-RAH-RAH

U-rah-rah! P.H.S.
U-rah-rah! P.H.S.
U-rah-rah! P.H.S.
Rah!

BOOKS OF ALL KINDS FINE STATIONERY

JACQUIN & COMPANY

FOUNTAIN PENS SCHOOL SUPPLIES

LOOSE-LEAF BOOKS

MAIN STREET OPPOSITE COURT HOUSE

Molloy MOLLOY MADE made

THE COVER on this book
is the product of an organization
of specialists whose sole work is
the creation of unusual covers for
School Annuals, Set Books, Histories,
Catalogues, Sales Manuals and
other Commercial Publications

THE DAVID J. MOLLOY CO.
2857 North Western Avenue
CHICAGO

CONGRATULATIONS, SENIORS!

Always watch your diet: get your balanced meals at

"THE COTTAGE CAFETERIA"

MARIAN D. JONES 704 NORTH

ICE the most economical refrigerant that really keeps food fresh and healthful.

PEORIA SERVICE COMPANY

ICE ICE CUBES REFRIGERATORS

PHONE 4-1112

Index to Advertisers

Advertiser	Page
Bank of Peoria	181
Bergner, P. A.	165
Best & Jordan	171
B & M	171
Block & Kuhl Co.	183
Brown's Business College	178
Burkart Studio	167
Burr's Meat Market	169
Central National Bank	177
Clarke & Co.	174
Commercial Merchants' National Bank and Trust Co.	187
Cottage Cafeteria	191
Crawford's Jewelry Store	166
Dryden Baking Co.	173
Duppert's Dairy	168
Electrical Testing Co.	187
First National Bank	165
Gallagher's	165
Grimm Bros. Market	183
Herget Jewelry Co.	162
Hine Printing Co.	184
Hotel Pere Marquette	177
Jackson-Keenan Co.	168
Jacquin & Co.	190
Johnson-Dozer Co.	188
Kissinger's Pharmacies	172
Klein's	186
Lammers' Drug Store	180
Lekas' Sugar Bowl	162
Lynch Bros. Oil Co.	189
McMaster's Pharmacy	186
Molloy Cover Co.	191
Neumode Hosiery Co.	188
O'Brien-Jobst Co.	177
Paradice, Nick	174
Peoria Engraving Co.	185
Peoria High Cafeteria	163
Peoria Service Co.	191
Peoria Stone and Marble Works	163
Peoria Typewriter Co.	180
Portman, G. N.	189
Priddy Fixture Co.	166
Publix Theatres	175
Rembrandt Studios	178
Schradzki Co.	161
Siegle's Drug Store	169
Singer Jewelry Co.	179
Spanish Tavern	172
Taes Agency	173
Tobias Fuel Co.	173
Torris Market	175
Uplands' Hardware Co.	168
Venard Film Corporation	171
Wahlfeld Lumber Co.	163
W. A. Wood Co.	172
Wilton Mortuary	190
Y. M. C. A.	188
Ziegle, Printer	181
Zimmerman & Johnson	183